

SUBDIVISION OF THE PROPERTY OF  
 FLORA V. ZOOK  
 COUNTY OF YORK, VIRGINIA  
 VINCENT D. McMANUS JR. C.L.S.  
 WILLIAMSBURG, VIRGINIA  
 SCALE 1" = 100' OCTOBER 1981

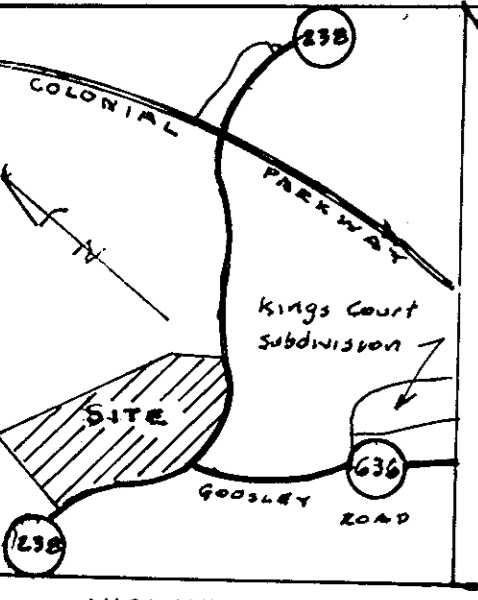

VICINITY MAP  
 SCALE 1" = 2,000'

This subdivision is with the free consent and in accordance with the desires of the undersigned owner and proprietor.

*Flora V. Zook*  
 Date: 10-6-81

I, Edna B. Haggerty, A notary public in and for the county of York of Virginia do hereby certify that the above named person whose name is signed to the foregoing writing has acknowledged the same before me in my county and state aforesaid.  
 Given under my hand this 6<sup>th</sup> day of OCTOBER 1981  
 My Commission Expires 5-16-83  
Edna B. Haggerty  
 Notary public

To the best of my knowledge and belief all the requirements as set forth in the ordinance for approving plats of subdivisions in the County of York Virginia have been complied with including a closure of not less than 1" in 10000.  
 This is to certify that the land embraced in this subdivision is in the name of Flora V. Zook and was acquired from Ovid D. Zook by will dated Jan. 12 1978 and duly recorded in the clerks office of the county of York Virginia in Will Book 42 Page 783.  
 I certify that that the monuments as shown on this plat have been set.

**Water:**  
 Each lot within this subdivision is served by public water provided by City of Newport News.

**Sewer:**  
 This subdivision has been inspected by an agent of the division of local health services and each lot contained therein has been determined acceptable for installation of an individual sewerage disposal system under the subdivision evaluation in effect as of this date.

David A. Richwine 10/30/81  
 Signed Date

Property to be conveyed to Zook Mobile Homes Inc. — 30.395 Acres

Remaining property of Flora V. Zook — 3.700 Acres

TOTAL SUBDIVIDED AREA — 34.095 Acres

Approved:  
 York County Board of Supervisors  
 By [Signature]  
 Date 10/30/81

State of Virginia  
 County of York  
 In the clerks office of the circuit court for the county of York the 30<sup>th</sup> day of October 1981 this map was presented and admitted to record as the law directs.  
 Plat Book 9 Page 456  
 By [Signature] Clerk



Vincent D. McManus Jr.  
 Vincent D. McManus Jr. C.L.S.

CURVE DATA TABLE

No	Delta	Radius	Tangent	Arc	Chord	Chord Bearing
1	23°-39'-44" E	954.16'	199.88'	394.16'	389.26'	S41°-54'-30" W
2	23°-59'-44" E	934.51'	198.60'	399.74'	388.52'	S65°-44'-14" W
3	25°-20'-46" E	893.01'	200.81'	398.04'	391.88'	N89°-36'-31" W
4	03°-28'-43" E	989.89'	30.06'	60.10'	60.09'	N86°-05'-35" W
5	03°-17'-11" E	1224.81'	35.16'	70.25'	70.24'	N54°-43'-40" W
6	03°-28'-05" E	1224.81'	38.86'	77.70'	77.69'	N39°-49'-04" W
7	02°-02'-26" E	3667.72'	68.88'	137.74'	137.72'	N61°-52'-45" W
8	33°-03'-04" E	321.35'	27.76'	55.37'	55.36'	N67°-15'-21" W
9	15°-00'-55" E	321.35'	42.43'	84.21'	83.97'	N82°-34'-54" W