

Boundary Line Adjustment

Between the Properties of County of York

& James B. and Jennifer Y. White

NOTE: THE LAND HEREBY CONVEYED OR EXCHANGED SHALL NOT FOR ANY PURPOSE BE OR BECOME A SEPARATE OR INDEPENDENT LOT, TRACT OR PARCEL BUT FOR ALL PURPOSES SHALL BECOME AND BE CONSIDERED A PART OF THE ADJACENT LOT, TRACT OR PARCEL ALREADY OWNED BY **James B. & Jennifer Y. White** AT THE TIME OF THIS CONVEYANCE OR EXCHANGE.

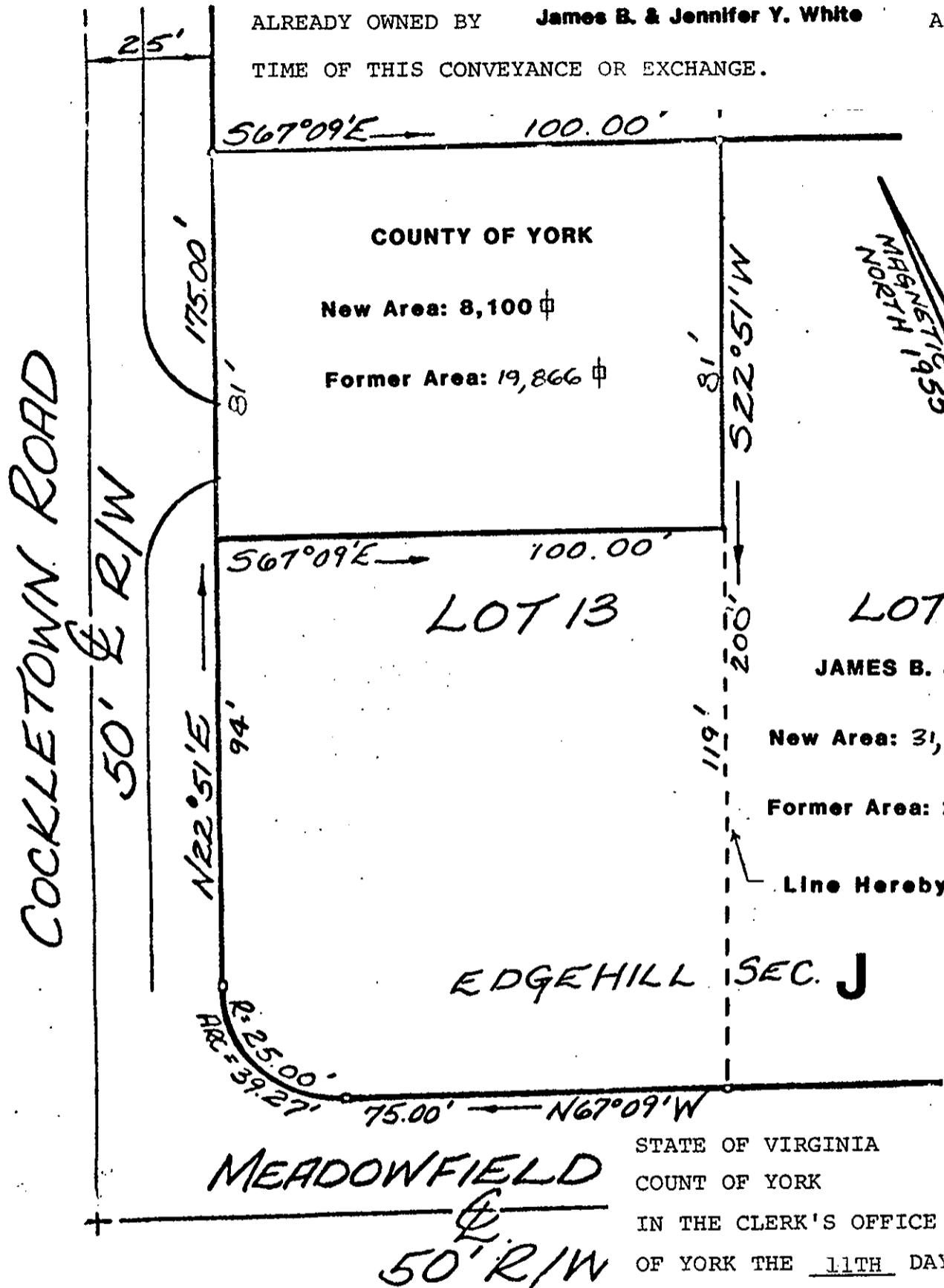

COUNTY OF YORK
New Area: 8,100 ♂
Former Area: 19,866 ♂

MAGNETIC NORTH 19°55'

JAMES B. & JENNIFER Y. WHITE

New Area: 31,766 ♂
Former Area: 20,000 ♂

Line Hereby voided

APPROVED:
YORK COUNTY BOARD OF SUPERVISORS
BY: [Signature]
PLAT APPROVING AGENT
DATE: May 11, 1983

STATE OF VIRGINIA
COUNT OF YORK
IN THE CLERK'S OFFICE OF THE CIRCUIT COURT FOR THE COUNTY OF YORK THE 11th DAY OF May, 1983 THIS MAP WAS PRESENTED AND ADMITTED TO RECORD AS THE LAW DIRECTS PLAT BOOK 9, PAGE 555.

TESTE: Edith M. Elliott
CLERK

BY: Barbara Bergt

SCALE: 1"=30'
5-4-83

THIS BOUNDARY LINE ADJUSTMENT IS WITH THE FREE CONSENT AND IN ACCORDANCE WITH THE DESIRES OF THE UNDERSIGNED OWNERS AND PROPRIETORS.

[Signature]
[Signature] Co. Clerk
James B. White
Jennifer Y. White

I Patricia F. Copeland, A NOTARY PUBLIC IN AND FOR THE Commonwealth of Virginia ~~of~~ at large DO HEREBY CERTIFY THAT THE ABOVE NAMED PERSONS WHOSE NAMES ARE SIGNED TO THE FOREGOING WRITING HAVE ACKNOWLEDGED THE SAME BEFORE ME IN MY County of York AND STATE AFORESAID.

GIVEN UNDER MY HAND THIS 11th DAY OF May, 1983.

Patricia F. Copeland
NOTARY PUBLIC