

**LAKESIDE FOREST  
SECTION TWO**  
GRAFTON DISTRICT  
COUNTY OF YORK, VIRGINIA  
SCALE: 1"=100' DATE: APRIL 12, 1983

**E. J. KELLER, INC.**  
LAND SURVEYOR  
NEWPORT NEWS, VA.

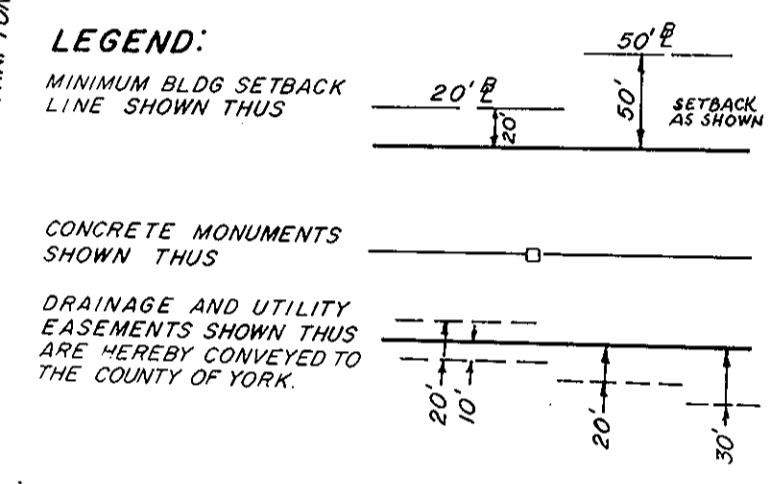
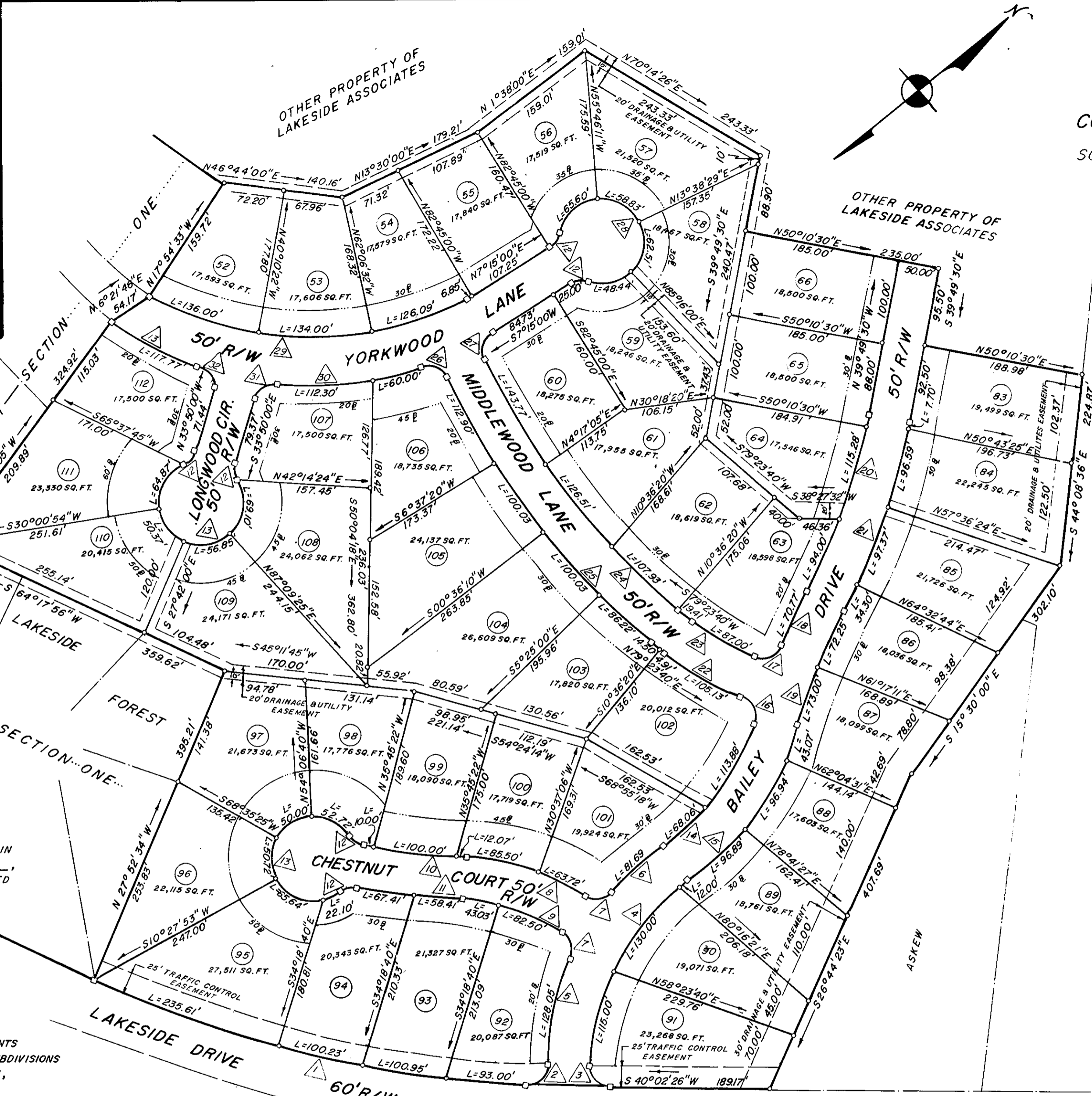
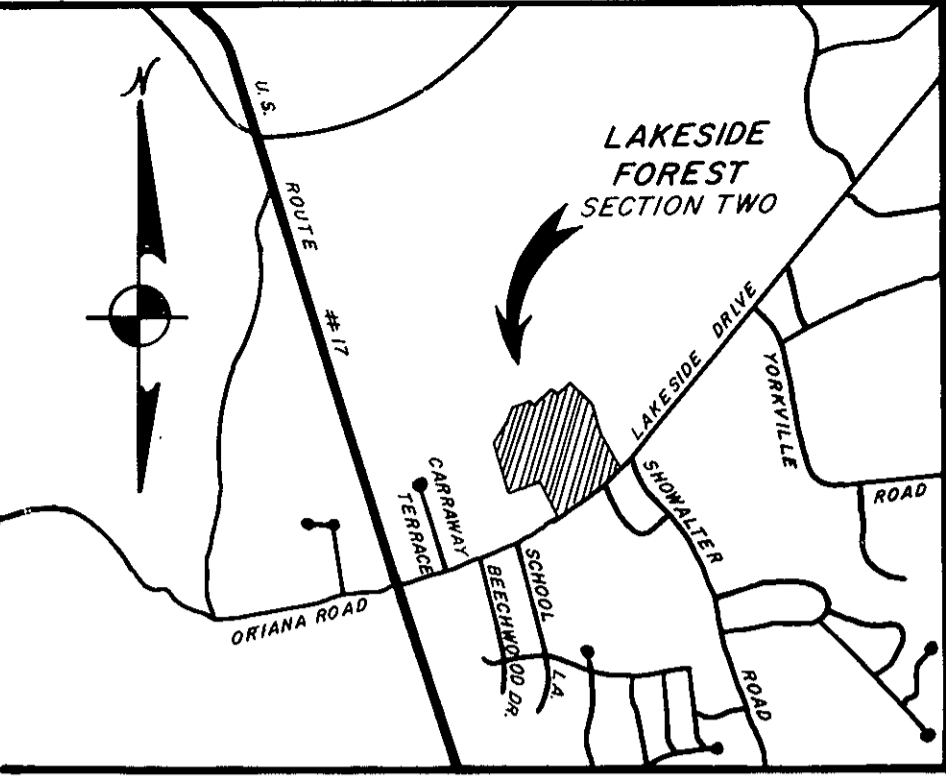

THIS SUBDIVISION IS WITH THE FREE CONSENT AND IN ACCORDANCE WITH THE DESIRES OF THE UNDERSIGNED OWNERS AND PROPRIETORS

LAKESIDE ASSOCIATES, A VIRGINIA GENERAL PARTNERSHIP  
BY ATLANTIC HOMES CORPORATION  
MANAGING GENERAL PARTNER  
BY KENNETH L. ALLEN - PRESIDENT

I, Frances K. Barber, A NOTARY PUBLIC IN AND FOR THE CITY/COUNTY OF Newport News, STATE OF VIRGINIA DO HEREBY CERTIFY THAT THE ABOVE NAMED PERSON WHOSE NAME IS SIGNED TO THE FOREGOING WRITING HAS ACKNOWLEDGED THE SAME BEFORE ME IN MY CITY/COUNTY AND STATE AFORESAID.  
GIVEN UNDER MY HAND THIS 24<sup>th</sup> DAY OF May, 1983.  
MY COMMISSION EXPIRES July 25, 1986

Frances K. Barber  
NOTARY PUBLIC

TO THE BEST OF MY KNOWLEDGE AND BELIEF ALL THE REQUIREMENTS AS SET FORTH IN THE ORDINANCE FOR APPROVING PLATS OF SUBDIVISIONS IN THE COUNTY OF YORK, VIRGINIA, HAVE BEEN COMPLIED WITH, INCLUDING A CLOSURE OF NOT LESS THAN 1' / 10,000'. THIS IS TO CERTIFY THAT THE LAND EMBRACED IN THIS SUBDIVISION IS IN THE NAME OF LAKESIDE ASSOCIATES AND WAS ACQUIRED FROM HERBERT V. KELLY, TRUSTEE ET AL BY DEED DATED 10 SEPT. 1981 AND DULY RECORDED IN THE CLERK'S OFFICE OF THE CIRCUIT COURT OF THE COUNTY OF YORK, VIRGINIA, IN DEED BOOK 358, PAGE 468. I CERTIFY THAT MONUMENTS SHOWN ON THIS PLAT WILL BE SET ON OR BEFORE 1 JUNE 1984.



Roland D. Baird

CURVE DATA					CURVE DATA				
NO.	DELTA	RADIUS	ARC	TAN.	NO.	DELTA	RADIUS	ARC	TAN.
1	21°37'35"	1402.39'	529.34'	267.86'	17	86°25'12"	25.00'	37.71'	23.49'
2	91°55'18"	25.00'	40.11'	25.85'	18	5°13'36"	775.75'	70.77'	35.41'
3	90°00'00"	25.00'	39.27'	25.00'	19	11°28'00"	725.75'	145.25'	72.87'
4	53°32'44"	275.00'	257.00'	138.75'	20	16°48'54"	754.00'	221.28'	111.44'
5	22°34'31"	325.00'	128.05'	64.87'	21	16°48'54"	804.00'	235.96'	118.83'
6	14°24'02"	325.00'	81.69'	41.06'	22	21°08'08"	285.00'	105.13'	53.17'
7	81°47'12"	25.00'	35.69'	21.65'	23	21°12'40"	235.00'	86.99'	44.00'
8	27°08'30"	315.00'	149.22'	76.04'	24	24°01'20"	902.09'	378.22'	191.93'
9	27°08'30"	265.00'	125.53'	63.97'	25	24°01'20"	952.09'	399.18'	202.57'
10	4°17'10"	1631.83'	122.07'	61.06'	26	83°14'26"	25.00'	36.36'	22.23'
11	4°17'10"	1681.83'	125.81'	62.94'	27	83°05'00"	25.00'	36.58'	22.44'
12	48°11'20"	25.00'	21.03'	11.18'	28	16°52'11"	400.00'	117.77'	59.32'
13	276°22'40"	50.00'	241.19'	66.67'	29	64°50'27"	350.00'	396.09'	222.29'
14	35°20'15"	295.00'	181.94'	93.97'	30	24°40'51"	400.00'	172.31'	87.51'
15	38°03'46"	345.00'	229.19'	119.00'	31	78°41'25"	25.00'	34.34'	20.50'
16	89°59'26"	25.00'	39.27'	25.00'	32	87°45'16"	25.00'	38.29'	24.04'

APPROVED:  
YORK COUNTY BOARD OF SUPERVISORS  
BY [Signature]  
PLAT APPROVING AGENT

DATE July 11, 1983

STATE OF VIRGINIA  
COUNTY OF YORK  
IN THE CLERK'S OFFICE OF THE CIRCUIT COURT FOR THE COUNTY OF YORK THE CLERK'S OFFICE OF THE CIRCUIT COURT FOR THE COUNTY OF YORK THE CLERK'S OFFICE OF THE CIRCUIT COURT FOR THE COUNTY OF YORK THIS MAP WAS PRESENTED AND ADMITTED TO RECORD AS THE LAW DIRECTS IN PLAT BOOK 9, PAGE 581.

TESTE: EDITH M. ELLIOTT, CLERK  
CLERK

BY: [Signature]

UTILITY NOTES:  
WATER: EACH LOT WITHIN THIS SUBDIVISION IS SERVED BY PUBLIC WATER PROVIDED BY CITY OF NEWPORT NEWS.  
SEWER: EACH LOT WITHIN THIS SUBDIVISION IS SERVED BY PUBLIC SEWER PROVIDED BY COUNTY OF YORK & H.R.S.D.