

P  
O  
O  
Q  
U  
O  
S  
O  
N  
R  
I  
V  
E  
R

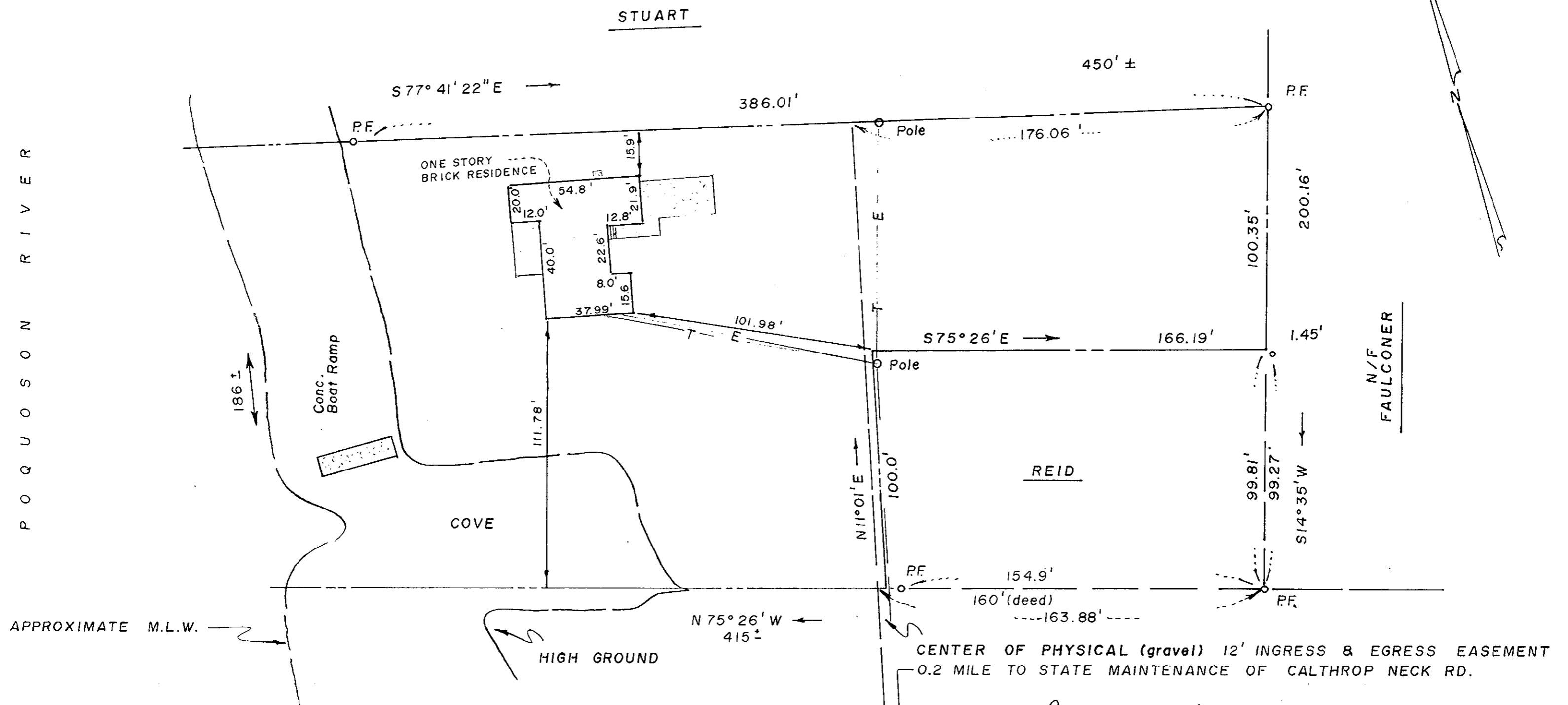

APPROXIMATE M.L.W.

HIGH GROUND

MORGAN

REID

STUART

CENTER OF PHYSICAL (gravel) 12' INGRESS & EGRESS EASEMENT  
0.2 MILE TO STATE MAINTENANCE OF CALTHROP NECK RD.

Plat Book No. 9 Page 631  
 Deed Book 392 Page 494  
 Filed in the Clerk's Office, Circuit Court, York Co., Va.  
 the 29<sup>th</sup> day of February, 1984

Teste:  
 Edith M. Elliott, Clerk  
*Edith M. Elliott* D.C.

# 142 CALTHROP NECK RD.

PLAT SHOWING PROPERTY OF  
**THOMAS M. & MARY L. REID**  
 LOCATED NEAR CALTHROP NECK RD.  
 YORK COUNTY, VIRGINIA

NOTE: SUBJECT TO EASEMENTS,  
 RIGHT OF WAYS AND CONVENANTS  
 OF RECORD.

REFERENCES: D.B. 115 PG. 396  
 D.B. 181 PG. 228

AREA = 1.528 ACRES ±

This is to certify that on 2-14-84  
 I, the undersigned, being duly sworn, have examined the above plat and find that it is a true and correct copy of the original survey as shown hereon.

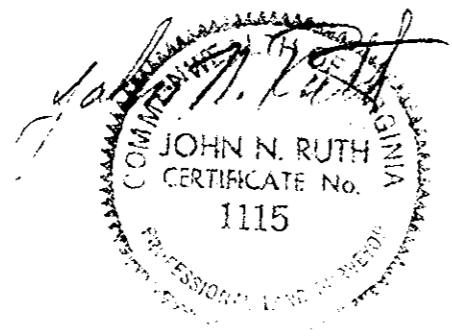

SCALE: 1"=100'	<b>JR</b>	DRAWN BY: R.D.S.
DATE: 2-14-84		REVISED:
JOHNSON, MORECOCK, & RUTH, INC. CIVIL ENGINEER & LAND SURVEYORS 4396 B ROUTE 134 YORK COUNTY, VIRGINIA		