

SUBDIVISION OF THE PROPERTY OF  
**SHNI CORP**  
 COUNTY OF YORK, VIRGINIA  
 THE DEYOUNG-JOHNSON GROUP, INC.  
 P.O. Box 197  
 WILLIAMS BURG, VIRGINIA  
 SCALE: 1"=100' DATE: AUGUST 6, 1984

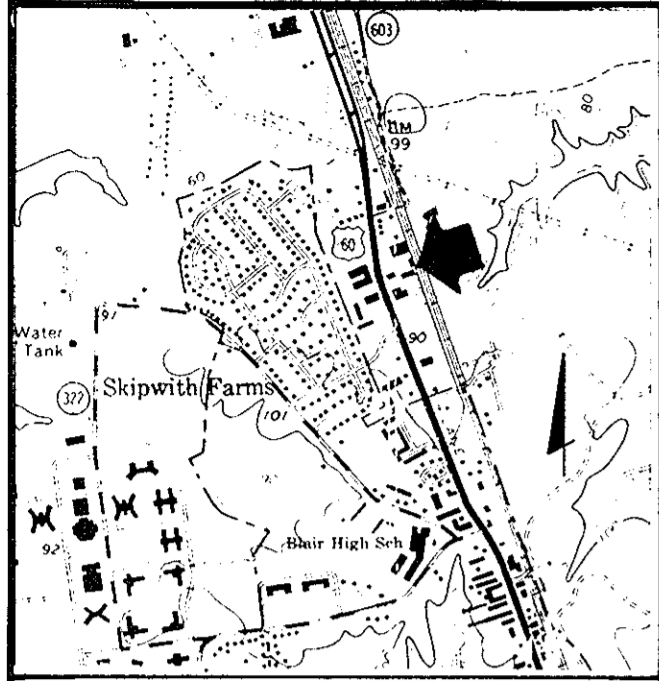

VICINITY MAP  
 SCALE: 1"=2000'

THE PLATTING OF THE LAND HEREON SHOWN IS WITH THE FREE CONSENT AND IN ACCORDANCE WITH THE DESIRE OF THE UNDERSIGNED OWNERS, PROPRIETORS, AND TRUSTEES, IF ANY.

Steve Morris SHNI CORP.  
 DATE: 8/8/84

I, Marie W. Gilman, NOTARY PUBLIC IN AND FOR THE Commonwealth of Virginia, at Large, DO HEREBY CERTIFY THAT THE ABOVE NAMED PERSONS WHOSE NAMES ARE SIGNED TO THE FOREGOING WRITING HAVE ACKNOWLEDGED THE SAME BEFORE ME IN MY City AND STATE AFORESAID.  
 GIVEN UNDER MY HAND THIS 8th DAY OF August 1984.  
Marie W. Gilman  
 NOTARY PUBLIC  
 MY COMMISSION EXPIRES 7/5/86

TO THE BEST OF MY KNOWLEDGE AND BELIEF, ALL THE REQUIREMENTS AS SET FORTH IN THE ORDINANCE FOR APPROVING PLATS OF SUBDIVISION IN THE COUNTY OF YORK, VIRGINIA HAVE BEEN COMPLIED WITH, INCLUDING A CLOSURE OF NOT LESS THAN 1"/10,000'. THIS IS TO CERTIFY THAT THE LAND EMBRACED IN THIS SUBDIVISION IS IN THE NAME OF SHNI CORP. AND WAS ACQUIRED FROM John L. Lewis BY DEED DATED 2/3/84 AND DULY RECORDED IN THE CLERK'S OFFICE OF THE CIRCUIT COURT OF THE COUNTY OF YORK, VIRGINIA, IN DEED BOOK 391, PAGE 703. I CERTIFY THAT MONUMENTS AS SHOWN ON THIS PLAT WILL BE SET ON OR BEFORE Aug 6, 1984.

John W. Evans C.L.S. #1279  
 C.L.S. OR P.E.

UTILITIES NOTES:  
 WATER: EACH LOT WITHIN THIS SUBDIVISION IS SERVED BY PUBLIC WATER PROVIDED BY CITY OF WILLIAMSBURG  
 SEWER: EACH LOT WITHIN THIS SUBDIVISION IS SERVED BY PUBLIC SEWER PROVIDED BY CITY OF WILLIAMSBURG

AREA WITHIN LOTS . . . . . 3.53 AC.  
 AREA WITHIN RIGHT-OF-WAY . . . . . 0.0 AC.  
 TOTAL SUBDIVIDED AREA . . . . . 3.53 AC.

EASEMENTS SHOWN THUS ARE HEREBY CONVEYED TO THE COUNTY OF YORK FOR DRAINAGE AND UTILITIES: \_\_\_\_\_

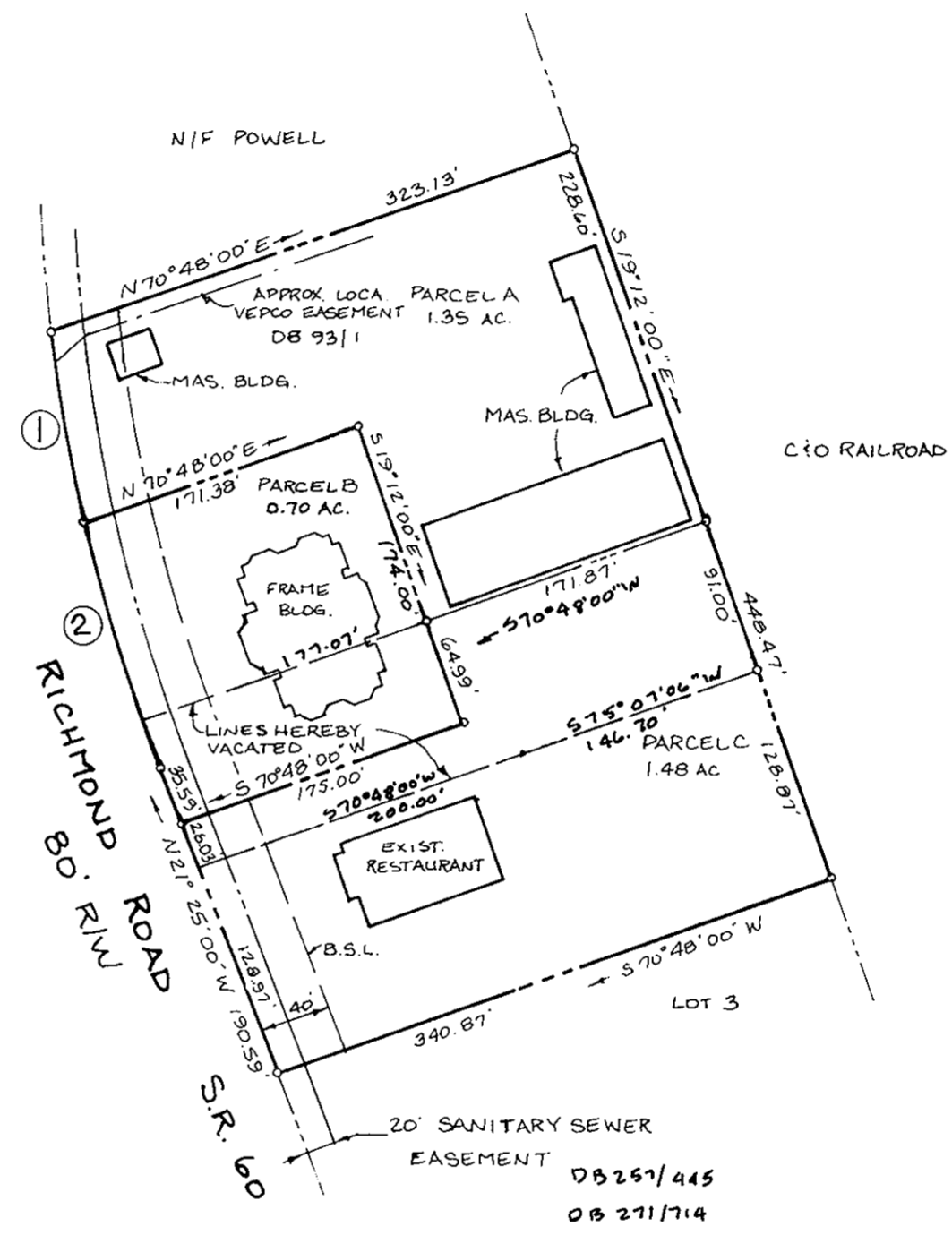
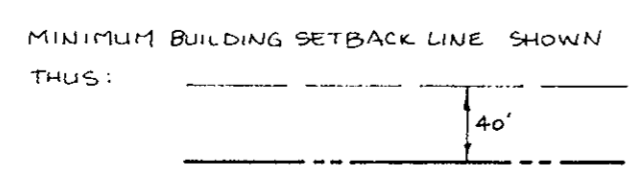

CURVE DATA TABLE						
NO.	DELTA	RADIUS	TANGENT	ARC	CHORD	CHD. BRG.
1	06°59'12"	995.16'	60.75'	121.35'	121.27'	N03°39'01"W
2	07°58'56"	995.16'	69.43'	138.64'	138.53'	N17°08'04"W

APPROVED:  
 YORK COUNTY BOARD OF SUPERVISORS  
 BY: [Signature]  
 PLAT APPROVING AGENT  
 DATE: 8/22/84

STATE OF VIRGINIA  
 COUNTY OF YORK  
 IN THE CLERK'S OFFICE OF THE CIRCUIT COURT FOR THE COUNTY OF YORK THE 22 DAY OF August, 1984 THIS MAP WAS PRESENTED AND ADMITTED TO RECORD AS THE LAW DIRECTS IN PLAT BOOK 10, PAGE 34.  
 TESTE: [Signature]  
 CLERK  
 BY: \_\_\_\_\_

