

SUBDIVISION **HARWOOD** PLAT **MILL**  
 ADDITION To SECTION 'D'  
 COUNTY OF YORK, VIRGINIA  
 GRAFTON DISTRICT  
 DAVIS & ASSOCIATES  
 SURVEYORS - PLANNERS  
 GRAFTON, VIRGINIA  
 DATE: 9 OCT, 1984 SCALE: 1" = 100'

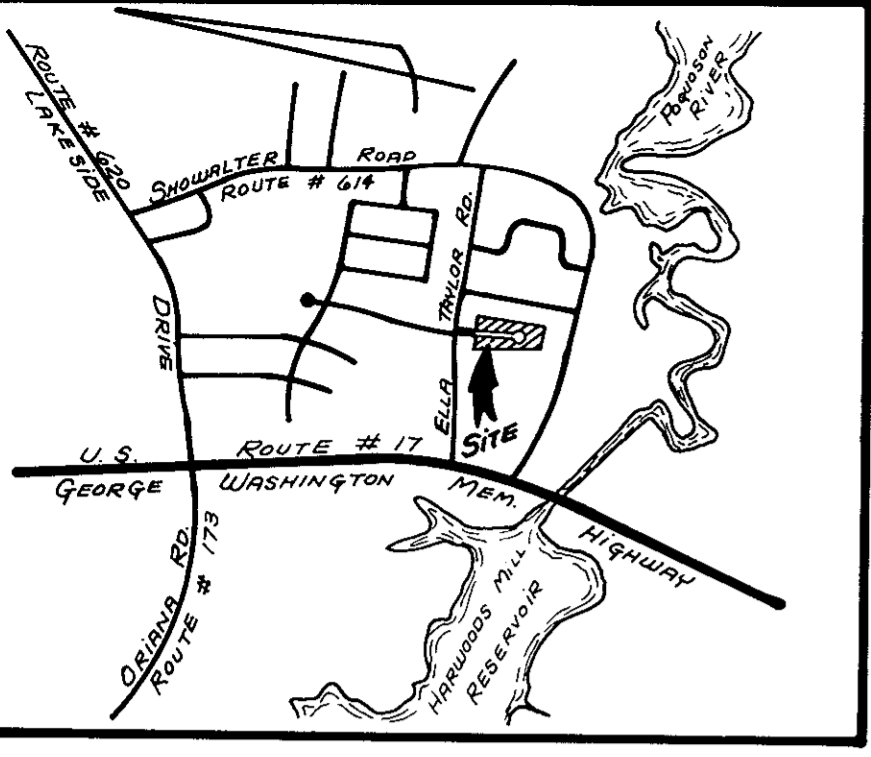

VICINITY MAP  
 SCALE: 1" = 2,000'

THE PLATTING OF THE LAND HEREON SHOWN IS WITH THE FREE CONSENT AND IN ACCORDANCE WITH THE DESIRE OF UNDERSIGNED OWNERS, PROPRIETORS, & TRUSTEES IF ANY.

QUARTERMARSH DEVELOPMENT CORP.  
W. Dean Short, Pres.  
 DATE: Oct. 16, 1984

I Barbara A. Baker, A Notary Public IN AND FOR THE State of Virginia at Large DO HEREBY CERTIFY THAT THE ABOVE NAMED PERSONS WHOSE NAMES ARE SIGNED TO THE FOREGOING WRITING HAVE ACKNOWLEDGED THE SAME BEFORE ME IN MY jurisdiction AND STATE AFORESAID.  
 GIVEN UNDER MY HAND THIS 16<sup>th</sup> DAY OF October, 1984.  
Barbara A. Baker  
 NOTARY PUBLIC  
 MY COMMISSION EXPIRES: Aug. 10, 1986

TO THE BEST OF MY KNOWLEDGE AND BELIEF, ALL THE REQUIREMENTS AS SET FORTH IN THE ORDINANCE FOR APPROVING PLATS OF SUBDIVISION IN THE COUNTY OF YORK, VIRGINIA, HAVE BEEN COMPLIED WITH, INCLUDING A CLOSURE OF NOT LESS THAN 1"/10,000".  
 THIS IS TO CERTIFY THAT THE LAND EMBRACED IN THIS SUBDIVISION IS IN THE NAME OF QUARTERMARSH DEVELOPMENT CORP. AND WAS ACQUIRED FROM DONLOW INVESTMENT CO. BY DEED DATED 19 DECEMBER, 1983, AND DULY RECORDED IN THE CLERK'S OFFICE OF THE CIRCUIT COURT OF YORK COUNTY, VIRGINIA, IN DEED BOOK 300, PAGE 380.  
 I CERTIFY THAT MONUMENTS AS SHOWN ON THIS PLAT WILL BE SET ON OR BEFORE DEC. 15, 1984.

Ronald W. Davis  
 DONALD W. DAVIS, LAND SURVEYOR

WATER: EACH LOT WITHIN THIS SUBDIVISION IS SERVED BY PUBLIC WATER PROVIDED BY THE CITY OF NEWPORT NEWS, VIRGINIA.

SEWER: EACH LOT WITHIN THIS SUBDIVISION IS SERVED BY PUBLIC SEWER PROVIDED BY THE COUNTY OF YORK, VIRGINIA.

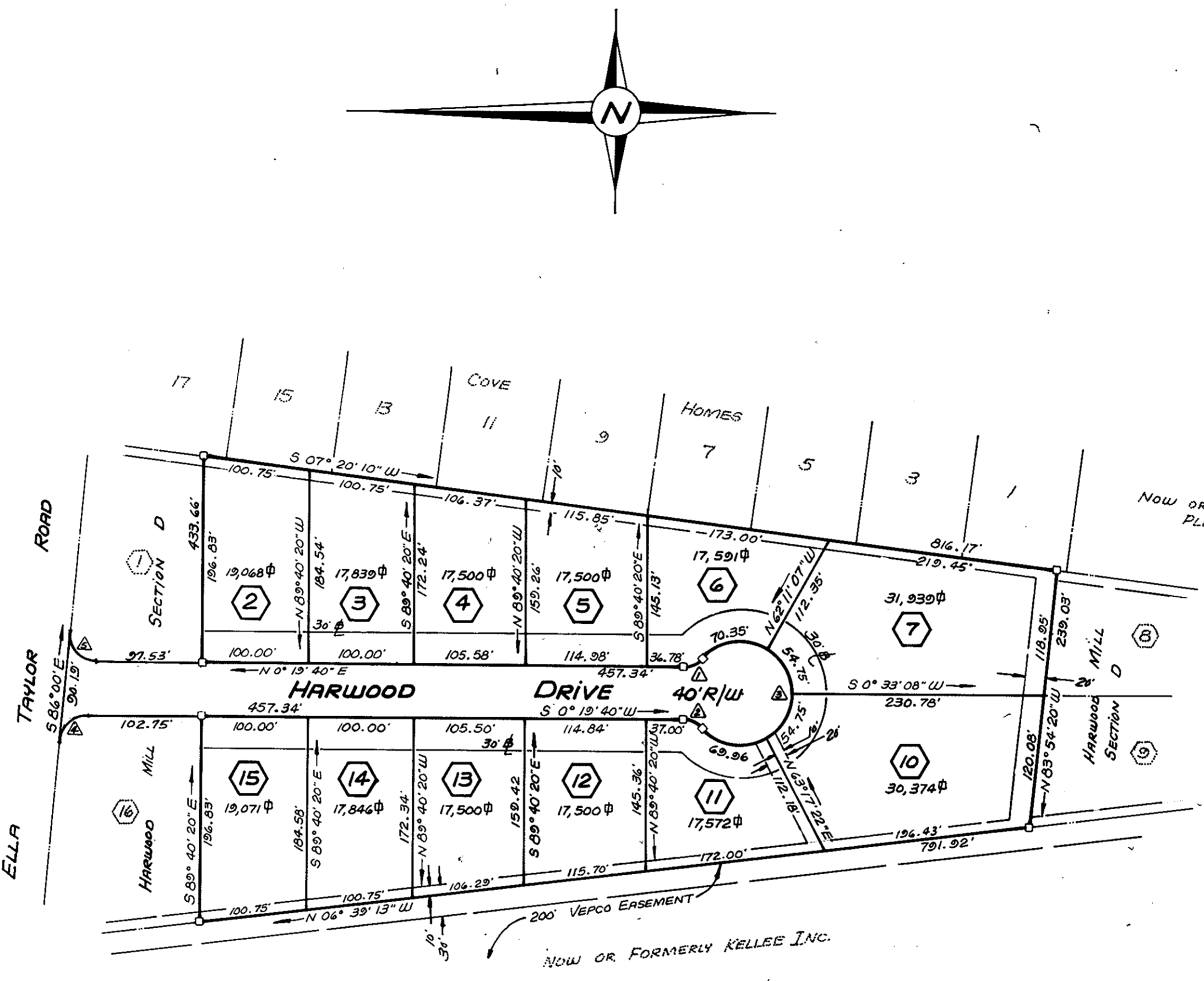

SYMBOLS

- CONC. MONUMENT SHOWN THUS.
- 3' MINIMUM BUILDING LINE SHOWN THUS.
- DRAINAGE & UTILITIES EASEMENTS HEREBY DEDICATED TO COUNTY OF YORK, VA. SHOWN THUS.

AREA WITHIN LOTS - 5.5395 ACRES  
 AREA WITHIN R/W - 0.7331 ACRE  
 TOTAL SUBDIVIDED AREA - 6.2726 ACRES

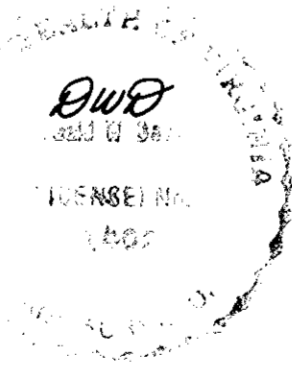

No.	CURVE		DATA			TABLE
	DELTA	RADIUS	TANGENT	ARC.	CHORD	CH. BEARING
1.	53° 07' 48"	25.00'	12.50'	23.18'	22.36'	S 26° 14' 14" E
2.	53° 07' 48"	25.00'	12.50'	23.18'	22.36'	S 26° 53' 34" W
3.	286° 15' 36"	50.00'	—	249.81'	—	—
4.	86° 19' 40"	25.00'	23.45'	37.67'	34.20'	N 42° 50' 10" W
5.	93° 40' 20"	25.00'	26.66'	40.87'	36.47'	N 47° 09' 50" E

APPROVED:  
 YORK COUNTY BOARD OF SUPERVISORS  
 BY: [Signature]  
 PLAT APPROVING AGENT  
 DATE: October 29, 1984

STATE OF VIRGINIA  
 COUNTY OF YORK, TO WIT:  
 IN THE CLERK'S OFFICE OF THE CIRCUIT COURT FOR THE COUNTY OF YORK THE 29<sup>th</sup> DAY OF October, 1984 THIS MAP WAS PRESENTED AND ADMITTED TO RECORD AS THE LAW DIRECTS, PLAT BOOK 10, PAGE 50.  
 TESTE: [Signature]  
 CLERK

BY: \_\_\_\_\_