

SUBDIVISION OF THE PROPERTY OF
GRAFTON II ASSOCIATES
 A VIRGINIA GENERAL PARTNERSHIP
 GRAFTON DISTRICT COUNTY OF YORK, VIRGINIA
 THE SIRINE GROUP, LTD.
 SURVEYORS-ENGINEERS-PLANNERS
 BOX 450, WHITE MARSH, VIRGINIA 23183

Scale: 1" = 200'
 July, 1985
 0 100 200 400 600 800 FEET
 GRAPHIC SCALE

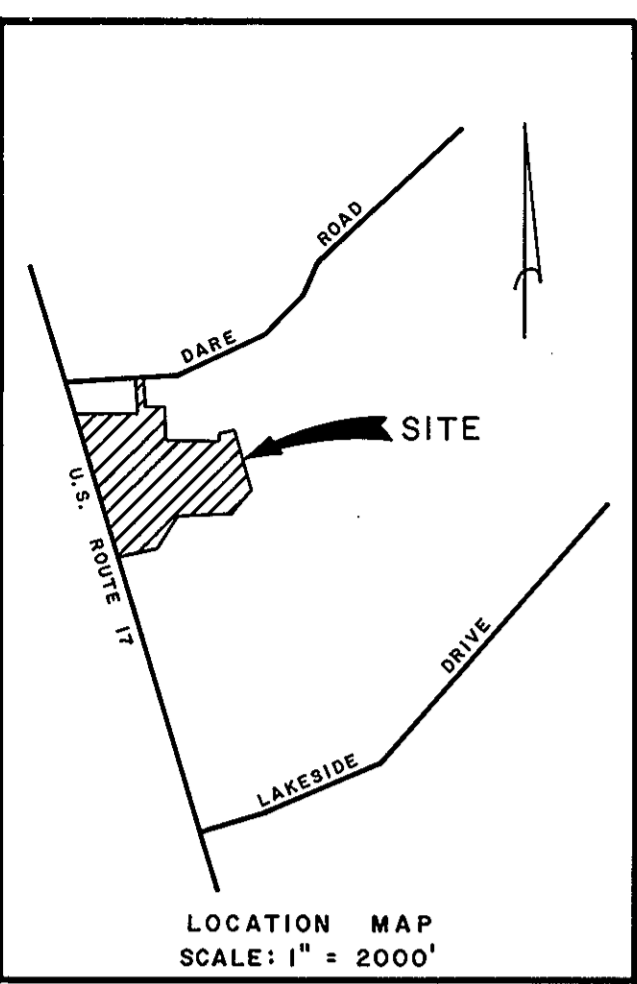

THE PLATTING OF THE LAND FOR GRAFTON II ASSOCIATES, A VIRGINIA GENERAL PARTNERSHIP, HEREON SHOWN IS WITH THE FREE CONSENT AND IN ACCORDANCE WITH THE DESIRE OF THE UNDERSIGNED OWNERS, PROPRIETORS, AND TRUSTEES, IF ANY.

GRAFTON II ASSOCIATES,
 A VIRGINIA GENERAL PARTNERSHIP
 SIGNED BY: Henry A. Shook DATE 7/25/85
 HENRY A. SHOOK, A GENERAL PARTNER

SIGNED BY: Malcolm S. Van De Water DATE 7/22/85
 MALCOLM S. VAN DE WATER, A GENERAL PARTNER

I, Cindy L. Sheets, A NOTARY PUBLIC IN AND FOR THE COUNTY OF YORK OF VIRGINIA DO HEREBY CERTIFY THAT THE ABOVE NAMED PERSONS WHOSE NAMES ARE SIGNED TO THE FOREGOING WRITING HAVE ACKNOWLEDGED THE SAME BEFORE ME IN MY COUNTY AND STATE AFORESAID.

GIVEN UNDER MY HAND THIS 23rd DAY OF July, 1985

Cindy L. Sheets
 NOTARY PUBLIC

MY COMMISSION EXPIRES 9/22/85

TO THE BEST OF MY KNOWLEDGE AND BELIEF, ALL THE REQUIREMENTS AS SET FORTH IN THE ORDINANCE FOR APPROVING PLATS OF SUBDIVISIONS IN THE COUNTY OF YORK, VIRGINIA HAVE BEEN COMPLIED WITH, INCLUDING A CLOSURE OF NOT LESS THAN 1/10,000'. THIS IS TO CERTIFY THAT THE LAND EMBRACED IN THIS SUBDIVISION IS IN THE NAME OF GRAFTON II ASSOCIATES, A VIRGINIA GENERAL PARTNERSHIP, AND WAS ACQUIRED AS FOLLOWS: PARCELS E AND F WERE ACQUIRED FROM V. H. NUSBAUM & COMPANY, INCORPORATED, A VIRGINIA CORPORATION BY DEED DATED MARCH 12, 1979 AND RECORDED IN DEED BOOK 327, PAGE 574.

THE ABOVE DEED IS RECORDED IN THE CLERK'S OFFICE OF THE CIRCUIT COURT OF THE COUNTY OF YORK, VIRGINIA.
 I CERTIFY THAT MONUMENTS AS SHOWN ON THIS PLAT WILL BE SET ON OR BEFORE JANUARY 1, 1986.

C. E. Newbaker III
 C. E. NEWBAKER III, L.S.

WATER: EACH LOT WITHIN THIS SUBDIVISION IS SERVED BY PUBLIC WATER PROVIDED BY CITY OF NEWPORT NEWS.
 SEWER: EACH LOT WITHIN THIS SUBDIVISION IS TO BE SERVED BY PUBLIC SEWER PROVIDED BY COUNTY OF YORK.

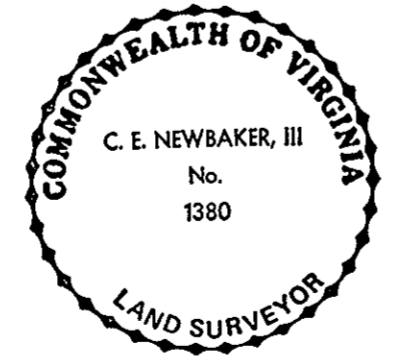

TOTAL AREA ENCOMPASSED WITHIN THIS SUBDIVISION = 36.529 ACRES.

EASEMENTS SHOWN THUS ARE HEREBY CONVEYED TO THE COUNTY OF YORK FOR UTILITIES:

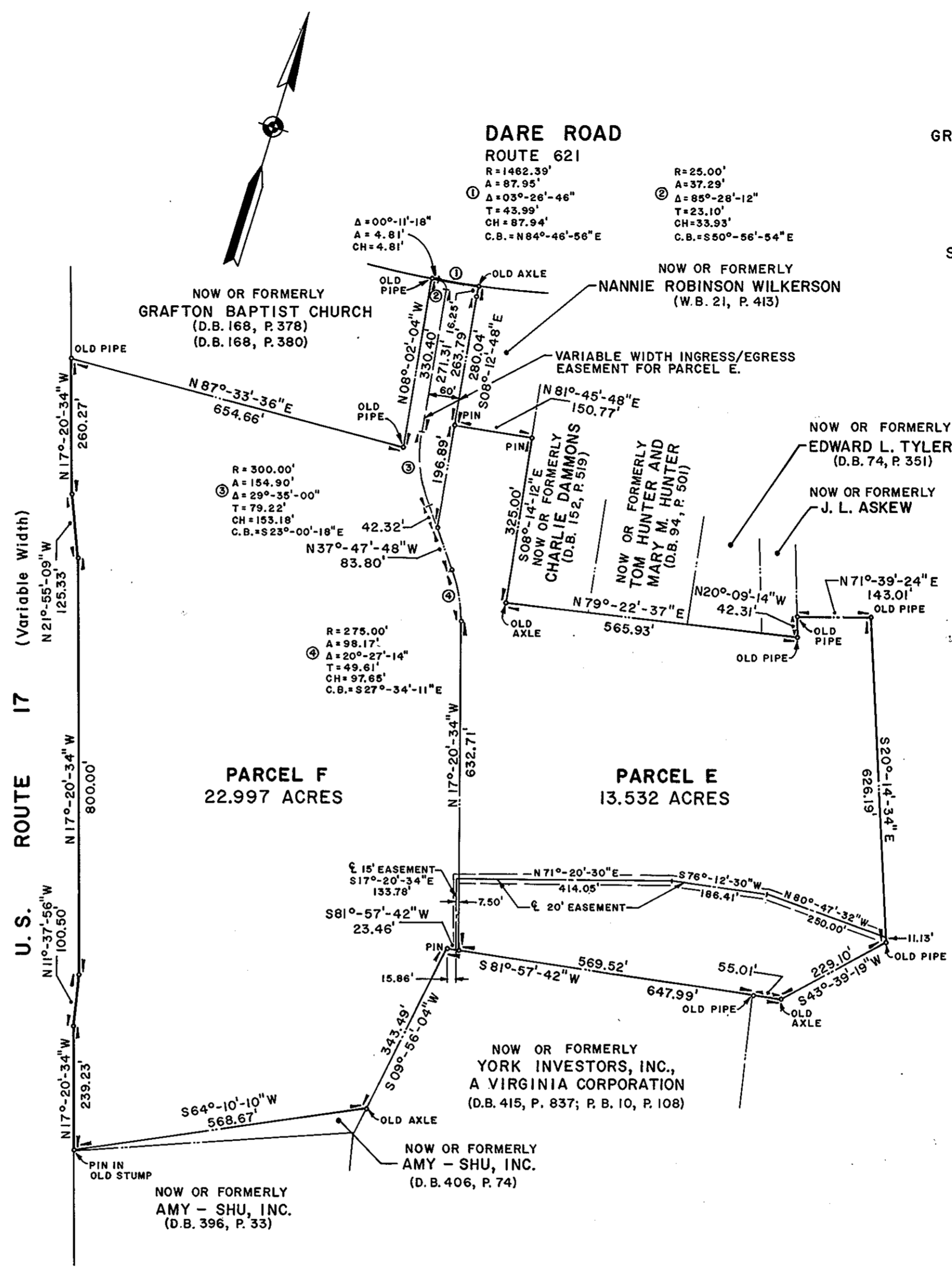

CLINTON C. GARDNER AND NANCY H. GARDNER
 (D.B. 352, P. 40; D.B. 352, P. 42)
 NOW OR FORMERLY

APPROVED:
 YORK COUNTY BOARD OF SUPERVISORS
 BY: [Signature]
 PLAT APPROVING AGENT
 DATE: July 31, 1985

STATE OF VIRGINIA
 COUNTY OF YORK
 IN THE CLERK'S OFFICE OF THE CIRCUIT COURT FOR THE COUNTY OF YORK THE 31st DAY OF July, 1985 THIS MAP WAS PRESENTED AND ADMITTED TO RECORD AS THE LAW DIRECTS IN PLAT BOOK 10, PAGE 143.
Deed Book 421 Page 196
 TESTE: EDITH M. ELLIOTT, CLERK
 CLERK
 BY: [Signature] Deputy Clerk