

BOUNDARY LINE ADJUSTMENT
 BETWEEN THE PROPERTIES OF
JUNIOUS W. & MARION I. BARTLETT
 AND
EVELYN ODELL WILSON
 LOCATED
 BRUTON DISTRICT
 YORK COUNTY, VIRGINIA

SCALE: 1"=200'

DATE: SEPT. 18, 1985
REV. D.: Nov. 20, 1985

SOURCE OF TITLE:

TITLE TO BARTLETT WAS GRANTED BY DEED DATED OCT. 24, 1946 FROM PERCY HART MARTIN, ET. UX., RECORDED IN DEED BOOK 62, PAGE 380.

TITLE TO WILSON WAS GRANTED BY DEED DATED AUG. 9, 1962 FROM JUNIOUS W. BARTLETT, ET. UX., AND RECORDED AUG. 9, 1962 IN DEED BOOK 159, PAGE 713.

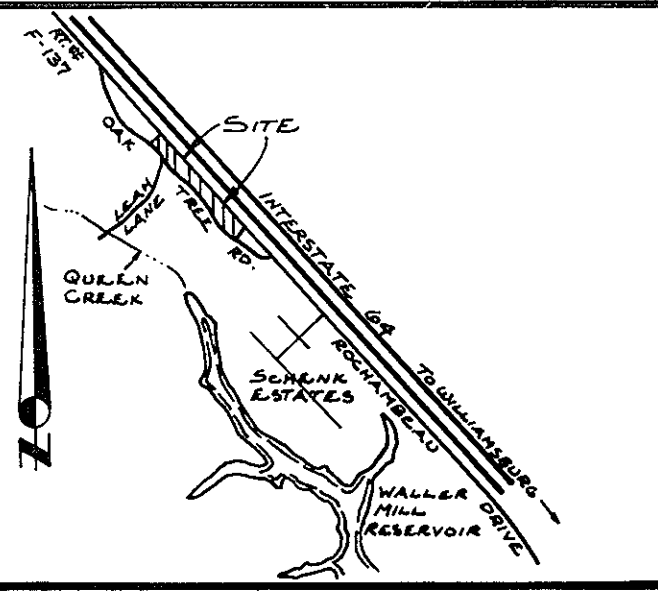

VICINITY MAP 1"=2,000'±

OWNER'S CONSENT:

THIS ADJUSTMENT OF BOUNDARY LINES IS WITH THE FREE CONSENT AND IN ACCORDANCE WITH THE WISHES AND DESIRES OF THE UNDERSIGNED OWNERS AND PROPRIETORS.

Junious W. Bartlett
Marion I. Bartlett
 DATE: _____
Odell Wilson
 DATE: _____

STATE OF VIRGINIA, COUNTY OF YORK:

I, DIANNE D. SPEARMAN, A NOTARY PUBLIC IN AND FOR THE STATE OF VA. AT LARGE DO HEREBY CERTIFY THAT THE PERSONS WHOSE NAMES ARE SIGNED TO THE WRITINGS ABOVE HAVE ACKNOWLEDGED THE SAME BEFORE ME IN MY COUNTY AFORESAID.

GIVEN UNDER MY HAND THIS 7th DAY OF OCTOBER, 1985.
Dianne D. Spearman, NOTARY PUBLIC.
 MY COMMISSION EXPIRES August 29, 1989.

SURVEYOR'S CERTIFICATE:

TO THE BEST OF MY KNOWLEDGE AND BELIEF, ALL THE REQUIREMENTS AS SET FORTH IN THE SUBDIVISION ORDINANCE OF THE COUNTY OF YORK, VIRGINIA HAVE BEEN COMPLIED WITH, INCLUDING A CLOSURE OF NOT LESS THAN 1:10,000.

I CERTIFY THAT MONUMENTS AS SHOWN HEREON WILL BE SET ON OR BEFORE MAY 31, 1986

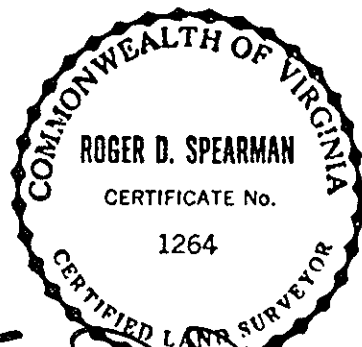

Roger D. Spearman
 Notary Signature

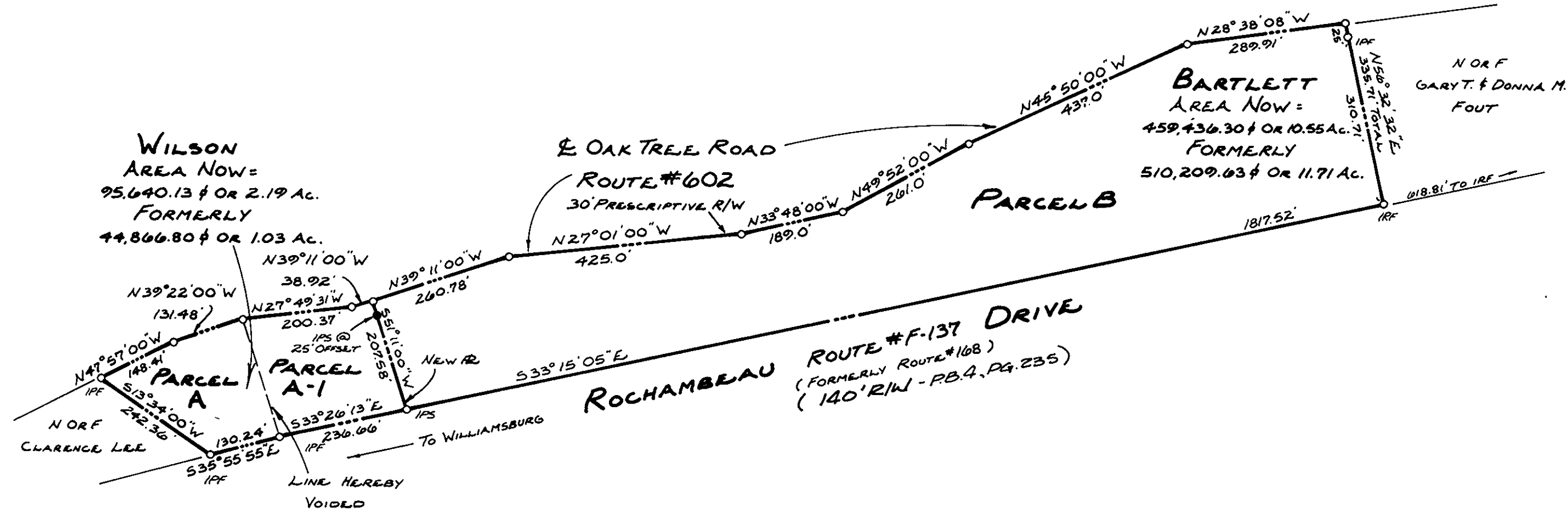

NOTE: UNLESS NOTED AS IFF, IPS, IRF OR IRS ALL POINTS SHOWN HEREON ARE TAKEN FROM RECORD DATA AND DO NOT REPRESENT A FULL SURVEY IN THE FIELD.

APPROVED:
 COUNTY OF YORK BOARD OF SUPERVISORS

BY: *[Signature]*
 PLAT APPROVING AGENT
 DATE: Sept. 24, 1985

STATE OF VIRGINIA, COUNTY OF YORK

IN THE CLERK'S OFFICE OF THE CIRCUIT COURT FOR THE COUNTY OF YORK THIS 26th DAY OF November, 1985, THIS MAP WAS PRESENTED AND ADMITTED TO RECORD AS THE LAW DIRECTS IN PLAT BOOK 10, PAGE 188.

EDITH M. ELLIOTT, CLERK
 TESTE: _____
 BY: *Catherine Bender, DC.*

PREPARED BY
 SPEARMAN & ASSOC., INC. - LAND SURVEYING
 P.O. BOX 1244
 WILLIAMSBURG, VIRGINIA