

REVISION: EXTENDED INGRESS & EGRESS EASEMENT.

PLAT SHOWING THE PROPERTY OF NEWPORT NEWS SERVICE CORPORATION AND FAIRFIELD WILLIAMSBURG TIME-SHARE PROJECT

BRUTON DISTRICT YORK COUNTY, VIRGINIA

Dewberry & Davis ENGINEERS, ARCHITECTS, PLANNERS, SURVEYORS 8401 ARLINGTON BLVD., FAIRFAX, VA. 22031 703 849-0100

SCALE: 1" = 200'

MARCH 1986

| CURVE TABLE | | | | | | |
|-------------|--------|------------|--------|--------|--------|--------------|
| NO. | RADIUS | DELTA | ARC | TAN | CHORD | CH. BEARING |
| 01 | 50.00 | 312°41'37" | 272.88 | 21.90 | 40.12 | N31°13'49"E |
| 02 | 50.00 | 312°50'37" | 273.01 | 21.82 | 40.00 | N31°13'49"E |
| 03 | 886.96 | 17°09'00" | 265.49 | 133.75 | 264.50 | N09°30'29"W |
| 04 | 816.96 | 15°19'25" | 218.50 | 109.90 | 217.85 | N08°35'41"W |
| 05 | 312.24 | 68°00'01" | 370.58 | 210.61 | 349.21 | S15°55'00"W |
| 06 | 242.24 | 68°00'02" | 287.50 | 163.39 | 270.92 | S15°55'00"W |
| 07 | 323.87 | 37°09'57" | 210.08 | 108.89 | 206.42 | N31°20'00"E |
| 08 | 253.87 | 37°09'56" | 164.68 | 85.35 | 161.80 | N31°19'59"E |
| 09 | 105.00 | 19°30'08" | 35.74 | 18.04 | 35.57 | N07°24'29"W |
| 10 | 105.00 | 19°53'04" | 36.44 | 18.41 | 36.26 | N.07°37'28"W |
| 11 | 105.00 | 31°36'58" | 57.94 | 29.73 | 57.21 | N.18°07'33"E |
| 12 | 60.00 | 77°59'55" | 81.68 | 48.59 | 75.52 | N05°03'57"W |
| 13 | 360.00 | 13°14'58" | 83.25 | 41.81 | 83.06 | N50°41'29"W |
| 14 | 210.00 | 13°59'57" | 51.31 | 25.78 | 51.18 | S50°19'01"E |
| 15 | 167.50 | 49°00'02" | 143.25 | 76.34 | 138.92 | N67°49'03"W |
| 16 | 197.50 | 56°30'03" | 194.76 | 106.12 | 186.96 | S59°25'58"W |
| 17 | 160.00 | 45°47'13" | 127.86 | 67.57 | 124.49 | S08°17'23"W |
| 18 | 165.94 | 44°12'11" | 128.02 | 67.38 | 124.86 | S36°42'18"E |
| 19 | 317.49 | 27°21'08" | 151.57 | 77.26 | 150.13 | S72°28'58"E |

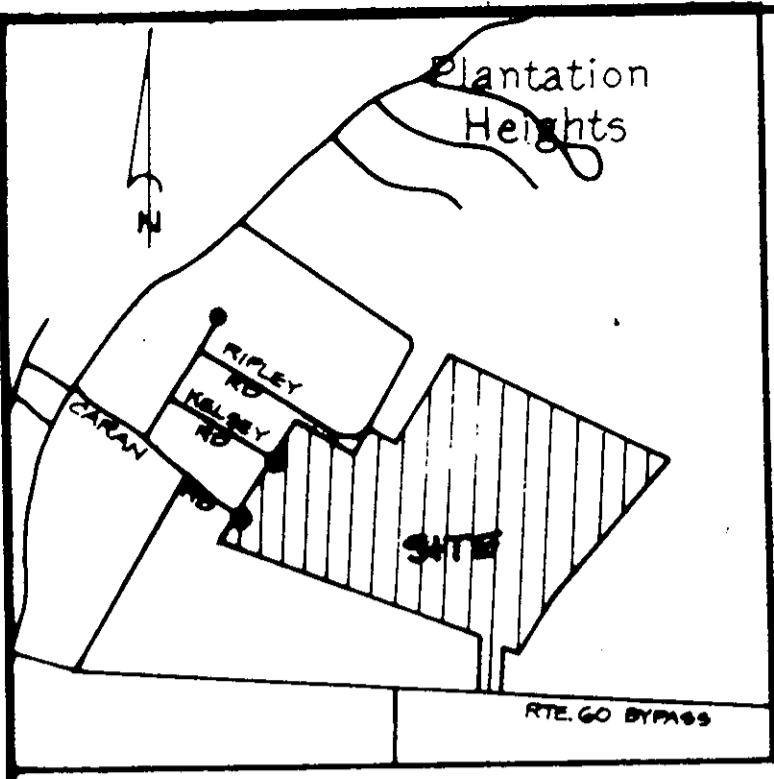

Vicinity Map Scale 1" = 1000'

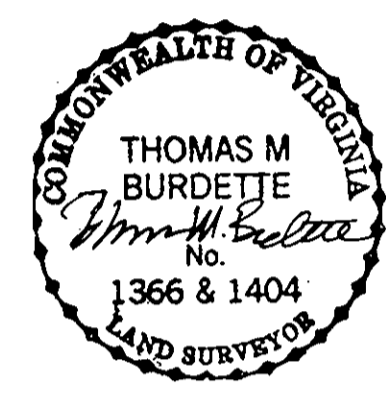

THIS IS TO CERTIFY THAT THE LAND EMBRACED IN THIS SUBDIVISION IS IN THE NAME OF NEWPORT NEWS SERVICE CORPORATION AND WAS ACQUIRED FROM 1776 HOTEL ASSOCIATES, A GENERAL PARTNERSHIP, BY DEED DATED SEPT. 1, 1982, RECORDED IN THE CLERK'S OFFICE OF THE CIRCUIT COURT OF YORK COUNTY, VIRGINIA, IN DEED BOOK 368, AT PAGE 528 AND IS A RESUBDIVISION SAID PROPERTY AS RECORDED IN PLAT BOOK 10, AT PAGE 121 AMONG THE LAND RECORDS OF YORK COUNTY, VIRGINIA.

Thomas M. Burdette
Thomas M. Burdette

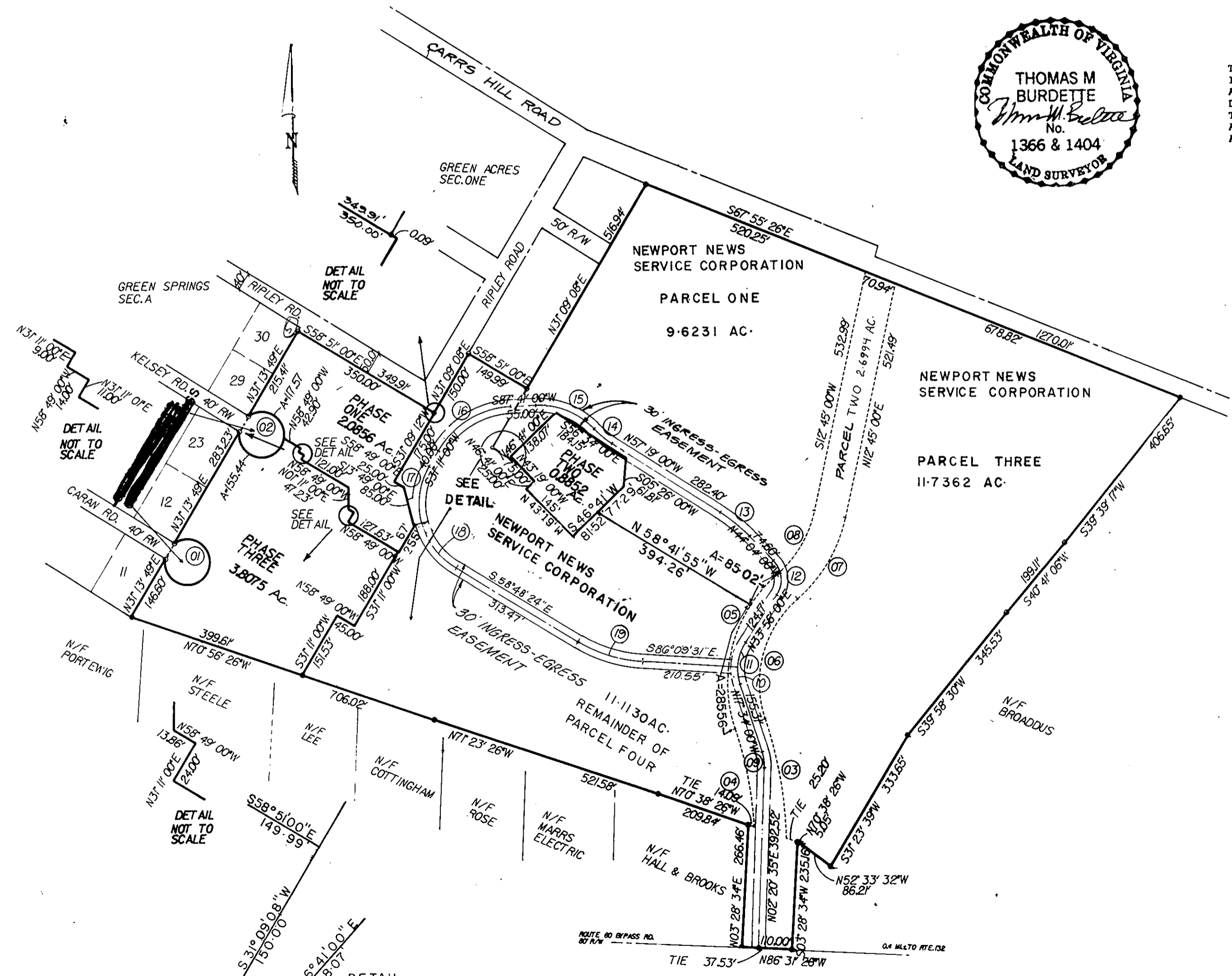

PHASES ONE, TWO, THREE ARE FAIRFIELD WILLIAMSBURG TIME-SHARE PROJECT

TABULATION

| | |
|--------------------------|-------------|
| PHASE ONE | 2.0856 AC. |
| PHASE TWO | 0.8852 AC. |
| PHASE THREE | 3.8075 AC. |
| PARCEL ONE | 9.6231 AC. |
| PARCEL TWO | 2.6994 AC. |
| PARCEL THREE | 11.7362 AC. |
| REMAINDER OF PARCEL FOUR | 11.1130 AC. |
| TOTAL AREA | 41.9500 AC. |

Plat Book No. 10 Page 241

Filed in the Clerk's Office, Circuit Court, York Co., Va. the 10th day of June 1986
Teste: Edith W. Elliott, Clerk
[Signature]