

To Goodwin Neck Road
 (30' R/W) N75°53'00"E 18.09'

DANDY LOOP ROAD
 STATE ROUTE 629

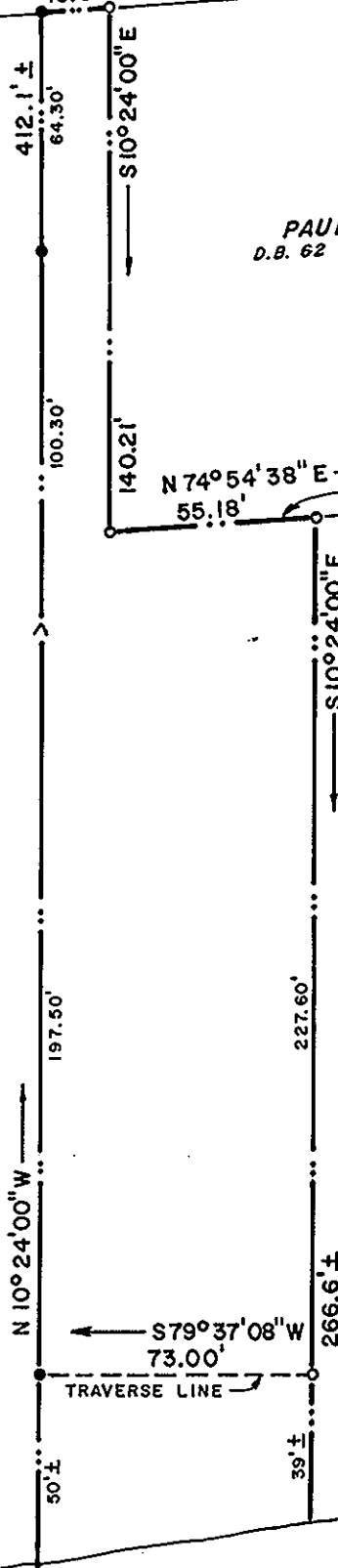

PAUL MARTIN
 D.B. 62 PG. 214

R IS & SWALE AS AGREED
 BY PAUL MARTIN & WARREN GIBSON
 5 AUG. 1986

HENRY L. SMITHSON
 D.B. 357 PG. 276
 D.B. 50A PG. 473

ROBERT WINTON DAWSON ESTATE
 W.B. 47 PG. 597

AREA
 0.43± AC. WITHIN TRAVERSE
 0.07± AC. TO LOW WATER
 0.50± AC. TOTAL AREA

Filed in the Clerk's Office, Circuit Court, York Co., VA.
 the 3rd day of December 1986
 Teste:

Edith M. Elliott, Clerk
[Signature] D.C.

Map Book No. 10 Page 311

APPROX. LOW WATER LINE
 8:00 A.M. E.D.T.
 AUG. 25, 1986

BACK CREEK

- PIPE FND.
- PIPE SET
- <— ANGLE IRON

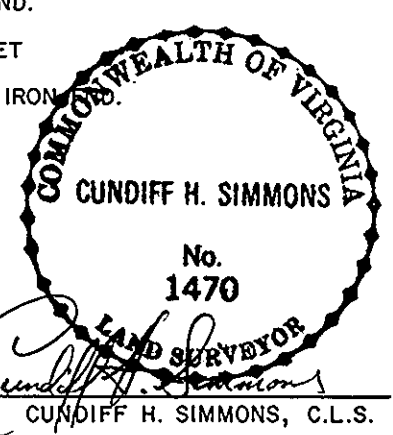

- REFERENCES:**
- Deed Book 295, Page 76
 - Deed Book 41, Page 353
 - Deed Book 39, Page 290
 - TAX MAP PARCEL 20C-(1)-15

PLAT OF PROPERTY OF WARREN L. & EULA R. GIBSON		
NELSON DISTRICT, COUNTY of YORK, VIRGINIA		
HUGH C. DISCHINGER & ASSOCIATES, P.C. ENGINEERS • SURVEYORS York County, Virginia		
Drawn: C. G. S.	Scale: 1" = 50'	Revisions:
Checked: C.H.S.	Date: August 26, 1986	
Fb.182 Pg. 19	Job No: 86-7-1778	