COMMONWEALTH OF VIRGINIA
EDWARD J. KELLER
No. 1018
LAND SURVEYOR

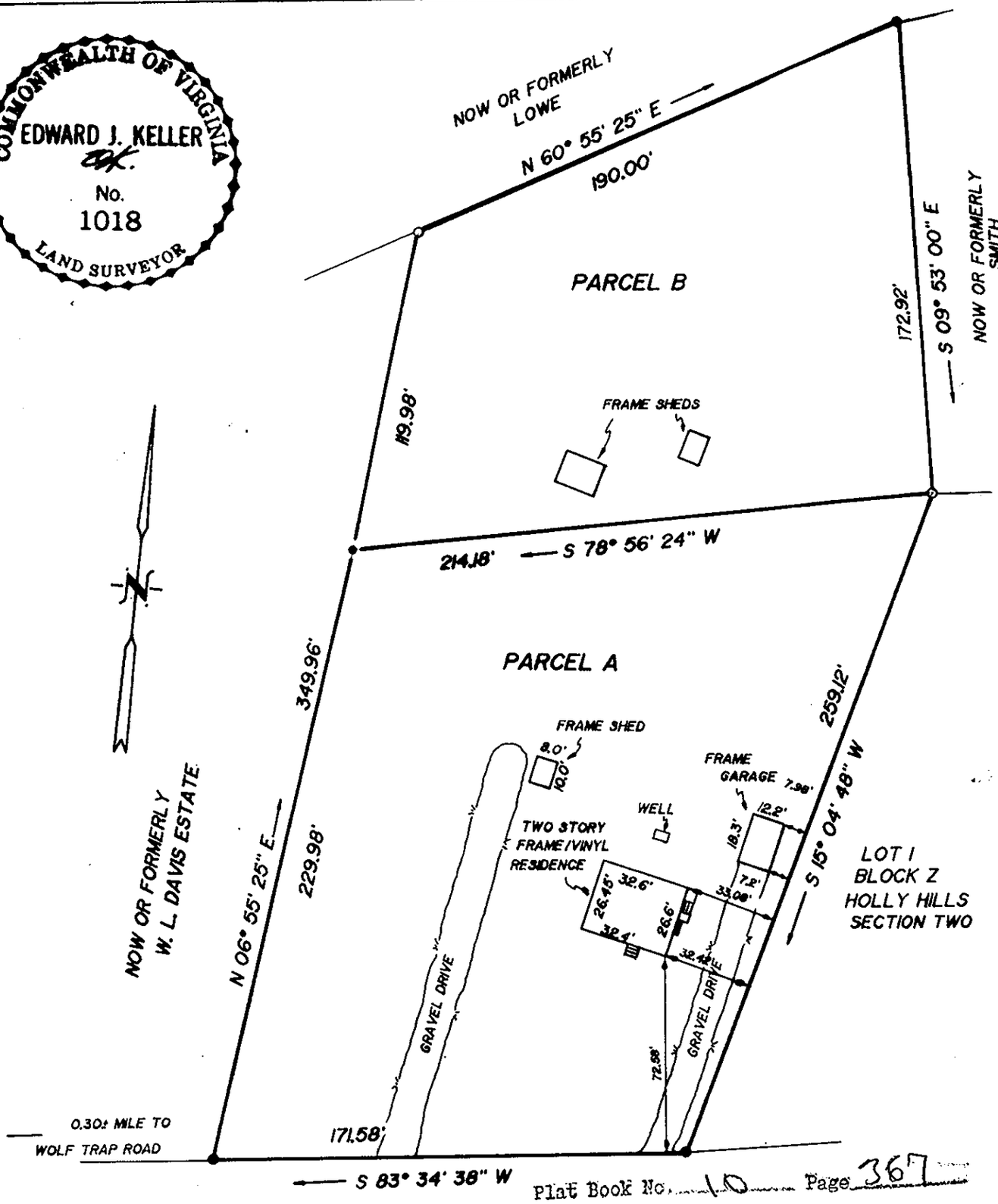

Plat Book No. 10 Page 367

ALLENS MILL ROAD

Filed in the Clerk's Office, Circuit Court, York Co., Va.
the 11th day of June 1987
10:29 AM.
Teste:
Edith M. Elliott, Clerk
Catherine Bender D.C.

SYMBOLS DENOTE

- PIPE FOUND
- PIPE SET
- ROD FOUND
- CONC. MONUMENT

ADDRESS: # 580 ALLENS MILL ROAD

I, Edward J. Keller HEREBY CERTIFY THAT THE SURVEY REPRESENTED BY THIS PLAT WAS MADE ON THIS DATE AND IS CORRECT TO THE BEST OF MY KNOWLEDGE AND BELIEF. THERE ARE NO ENCROACHMENTS OF OTHER BUILDINGS UNLESS SHOWN HEREON.

KELLER, LEWIS and ASSOCIATES, P.C.
LAND SURVEYORS & PLANNERS
NEWPORT NEWS, VIRGINIA

PLAT OF THE PROPERTY OF:
BOBBIE LEE BENDER & CATHERINE H. BENDER

(1) PARCEL A PARCEL OF LAND CONTAINING 1.0126 ACRES
(2) PARCEL B PARCEL OF LAND CONTAINING 0.6367 ACRE
BEING THE WESTERLY PORTION OF PARCEL 6
BLOCK Z, HOLLY HILLS, SECTION TWO

LOCATED IN

GRAFTON DISTRICT
COUNTY OF YORK, VIRGINIA

HAM	CODE: 87-523	SCALE: 1" = 50'	TO: BENDER	DATE: 4-28-87