

PLAT OF
SUBDIVISION OF PROPERTY
STANDING IN THE NAME OF
ANBOMA, INC., A VIRGINIA CORPORATION

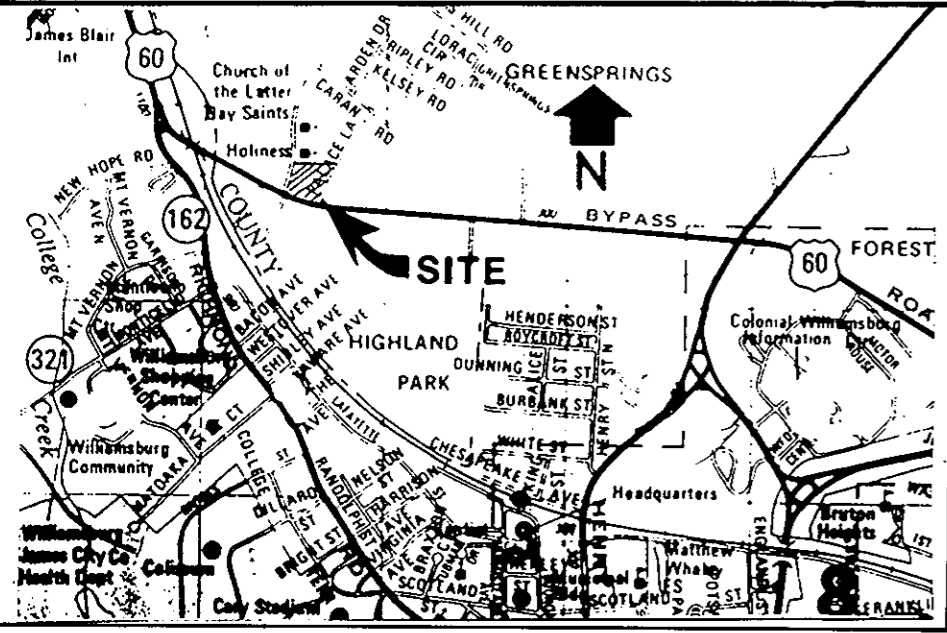

AES, a professional corporation
1761 Jamestown Road, Williamsburg, Va. 23185
804-253-0040
Engineering, Planning, Surveying

DATE: OCT. 21, 1987. JOB NO. 6942
YORK COUNTY BRUTON DISTRICT VIRGINIA



LOCATION MAP 1" = 2000'

OWNER'S CONSENT & DEDICATION

THE PLATTING OF THE LAND HEREON IS WITH THE FREE CONSENT AND IN ACCORDANCE WITH THE DESIRES OF THE UNDERSIGNED OWNERS, PROPRIETORS, AND TRUSTEES, IF ANY.
Anboma, Inc.
Paul L. Wilson
SIGNED BY OWNER(S)
DATE: 11/25/87

I, *Paul L. Wilson*,
A NOTARY PUBLIC IN AND FOR THE STATE OF *Virginia* DO HEREBY CERTIFY THAT THE ABOVE NAMED PERSON(S) WHOSE NAME(S) ARE SIGNED TO THE FOREGOING WRITING HAVE ACKNOWLEDGED THE SAME BEFORE ME IN MY *Jurisdiction* AND STATE AFORESAID.

GIVEN UNDER MY HAND THIS *25th* DAY OF *November* 19*87*.
Paul C. Small
NOTARY PUBLIC
MY COMMISSION EXPIRES: *9-15*, 1991

SURVEYOR'S STATEMENT

TO THE BEST OF MY KNOWLEDGE AND BELIEF, ALL THE REQUIREMENTS AS SET FORTH IN THE ORDINANCE FOR APPROVING PLATS OF SUBDIVISIONS IN THE COUNTY OF YORK, VIRGINIA, HAVE BEEN COMPLIED WITH, INCLUDING A CLOSURE OF NOT LESS THAN 1"/10,000'.

THIS IS TO CERTIFY THAT THE LAND EMBRACED IN THIS SUBDIVISION IS IN THE NAME OF *ANBOMA INC.*
AND WAS ACQUIRED FROM *WILLIAM J. & GLADYS C. DEKKER* BY DEED DATED *6-30-86*, AND DULY RECORDED IN THE CLERK'S OFFICE OF THE CIRCUIT COURT OF THE COUNTY OF YORK, VIRGINIA IN DEED BOOK *446* ON PAGE *668*. I CERTIFY THAT MONUMENTS AS SHOWN ON THE PLAT WILL BE SET ON OR BEFORE *OCTOBER 22nd, 1988*.



Paul C. Small
C.L.S. OR P.E.

EACH LOT WITHIN THIS SUBDIVISION IS SERVED BY PUBLIC WATER PROVIDED BY CITY OF WILLIAMSBURG.
EACH LOT WITHIN THIS SUBDIVISION IS SERVED BY PUBLIC SEWER PROVIDED BY YORK COUNTY.

- LEGEND
- BOUNDARY & SUBDIVISION LINE.
 - - - CENTERLINE OF 20' DRAINAGE UTILITY EASEMENT.
 - - - BOUNDARY OF EASEMENT
 - IPF IRON PIPE FOUND
 - POINT ON TANGENT
 - POINT ON LINE

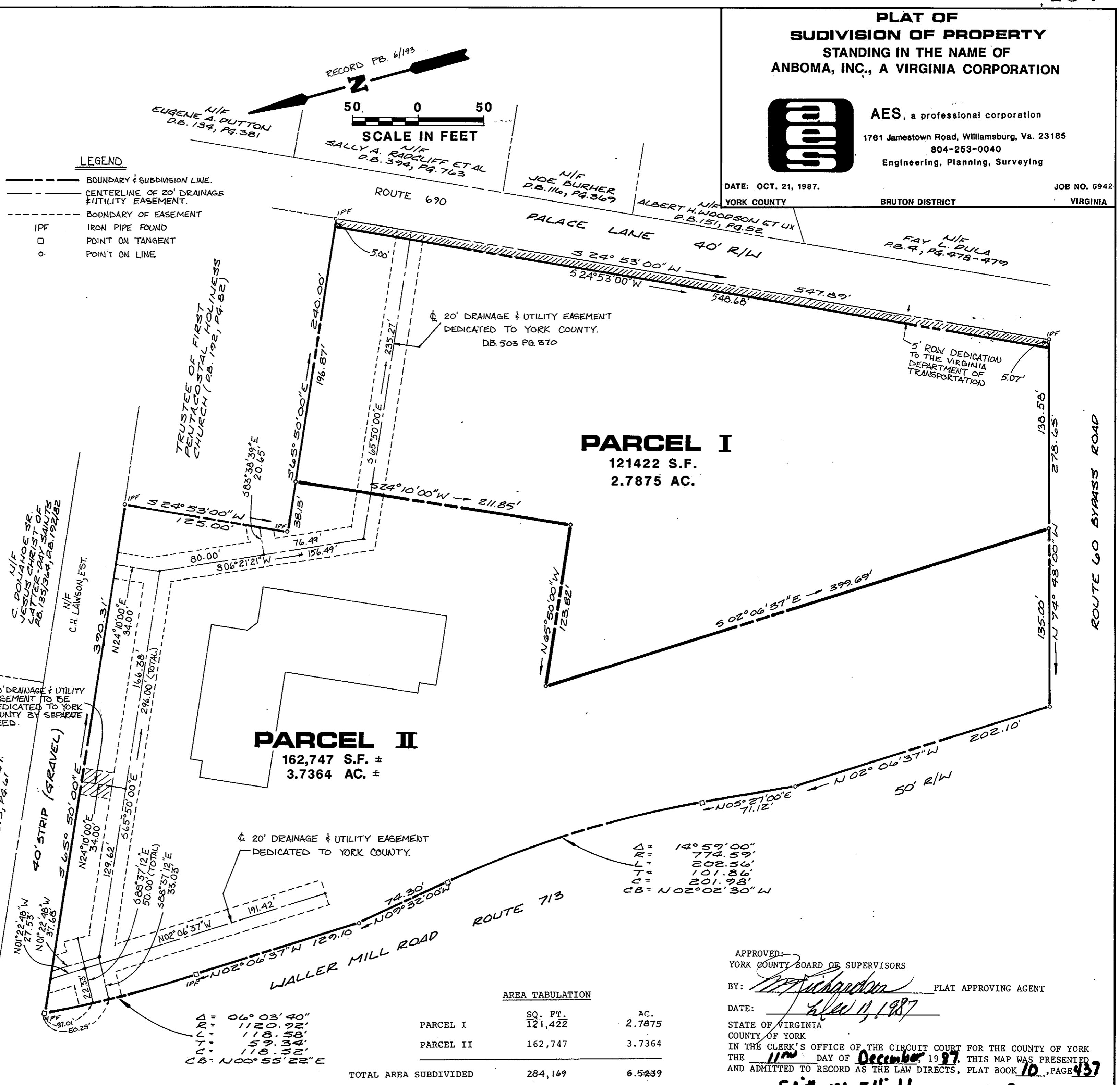

PARCEL I
121422 S.F.
2.7875 AC.

PARCEL II
162,747 S.F. ±
3.7364 AC. ±

AREA TABULATION

	SQ. FT.	AC.
PARCEL I	121,422	2.7875
PARCEL II	162,747	3.7364
TOTAL AREA SUBDIVIDED	284,169	6.5239

REFERENCES: DB. 446/668, DB. 503/370

APPROVED:
YORK COUNTY BOARD OF SUPERVISORS
BY: *[Signature]* PLAT APPROVING AGENT
DATE: *Nov 13, 1987*
STATE OF VIRGINIA
COUNTY OF YORK
IN THE CLERK'S OFFICE OF THE CIRCUIT COURT FOR THE COUNTY OF YORK
THE *11th* DAY OF *December*, 19*87*. THIS MAP WAS PRESENTED
AND ADMITTED TO RECORD AS THE LAW DIRECTS, PLAT BOOK *10*, PAGE *437*
TESTE: *Edith M. Elliott*, CLERK *11:13*
BY: *[Signature]*