

BOUNDARY LINE ADJUSTMENT
 BETWEEN THE PROPERTIES OF
 FIRST AMERICAN MORTGAGE AND LOAN
 ASSOCIATION, INC.
 AND
 HARRY BYRD & JUNE S. ROBINSON
 COUNTY OF YORK, VIRGINIA

DAVIS & ASSOCIATES
 SURVEYORS - PLANNERS
 1701 GEORGE WASHINGTON
 MEM. HWY., GRAFTON, VA.

SCALE: 1" = 40' DATE: 16 MAY 86

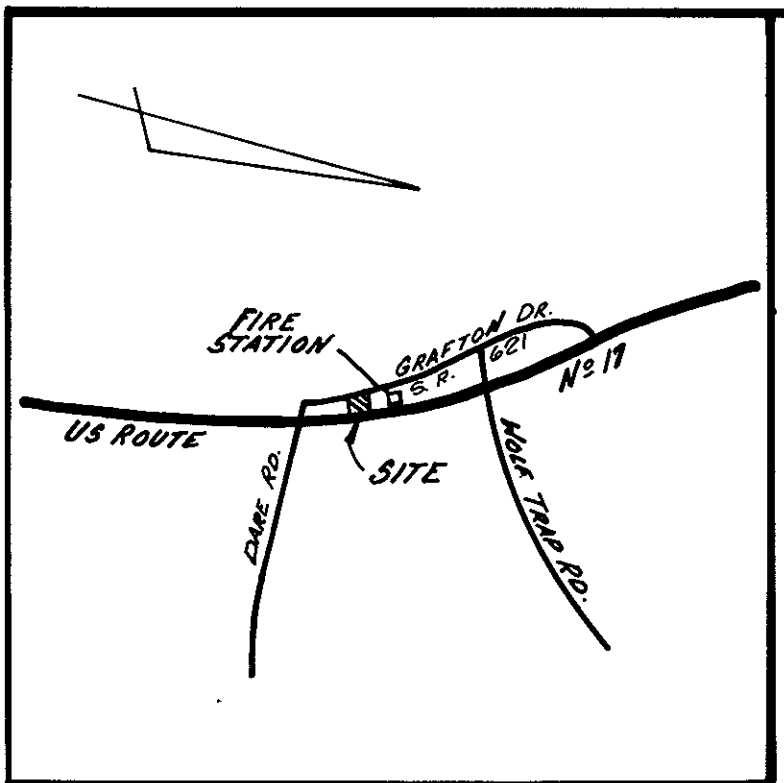

THIS BOUNDARY LINE ADJUSTMENT IS WITH THE FREE CONSENT AND IN ACCORDANCE WITH THE DESIRES OF THE UNDERSIGNED OWNERS & PROPRIETORS.

HARRY BYRD ROBINSON DATE
 JUNE S. ROBINSON DATE
 FIRST AMERICAN MORTGAGE AND LOAN ASSOCIATION OF VIRGINIA, INC. - JOHN E. LANE DATE 5/20/86

I, Donald W. Davis, A NOTARY PUBLIC IN AND FOR THE STATE OF Virginia DO HEREBY CERTIFY THAT THE ABOVE NAMED PERSONS WHOSE NAMES ARE SIGNED TO THE FOREGOING WRITING HAVE ACKNOWLEDGED THE SAME BEFORE ME IN MY County of York AND STATE AFORESAID.
 GIVEN UNDER MY HAND THIS 30th DAY OF May, 1986.
 MY COMMISSION EXPIRES December 12, 1987

TO THE BEST OF MY KNOWLEDGE AND BELIEF, ALL THE REQUIREMENTS AS SET FORTH IN THE SUBDIVISION ORDINANCE OF THE COUNTY OF YORK, VIRGINIA, HAVE BEEN COMPLIED WITH, INCLUDING A CLOSURE OF NOT LESS THAN 1/16,000. I CERTIFY THAT MONUMENTS AS SHOWN ON THE PLAT WILL BE SET ON OR BEFORE 1 JUNE 1986.

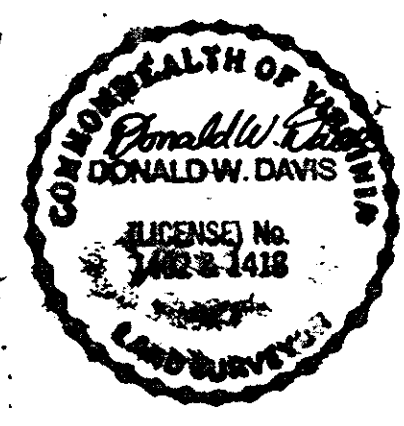

Donald W. Davis
 DONALD W. DAVIS LAND SURVEYOR

THE LAND HEREBY CONVEYED OR EXCHANGED TO FIRST AMERICAN MORTGAGE AND LOAN ASSOCIATION OF VIRGINIA, INC. SHALL NOT FOR ANY PURPOSE BE OR BECOME A SEPARATE OR INDEPENDENT LOT, TRACT OR PARCEL BUT FOR ALL PURPOSES SHALL BECOME AND BE CONSIDERED A PART OF THE ADJACENT LOT, TRACT OR PARCEL ALREADY OWNED BY FIRST AMERICAN MORTGAGE AND LOAN ASSOCIATION OF VIRGINIA, INC.; AND, THE LAND HEREBY CONVEYED OR EXCHANGED TO HARRY BYRD ROBINSON AND JUNE S. ROBINSON, HUSBAN AND WIFE, SHALL NOT FOR ANY PURPOSE BE OR BECOME A SEPARATE OR INDEPENDENT LOT, TRACT OR PARCEL BUT FOR ALL PURPOSES SHALL BECOME AND BE CONSIDERED A PART OF THE ADJACENT LOT, TRACT OR PARCEL ALREADY OWNED BY HARRY BYRD ROBINSON AND JUNE S. ROBINSON, HUSBAN AND WIFE.

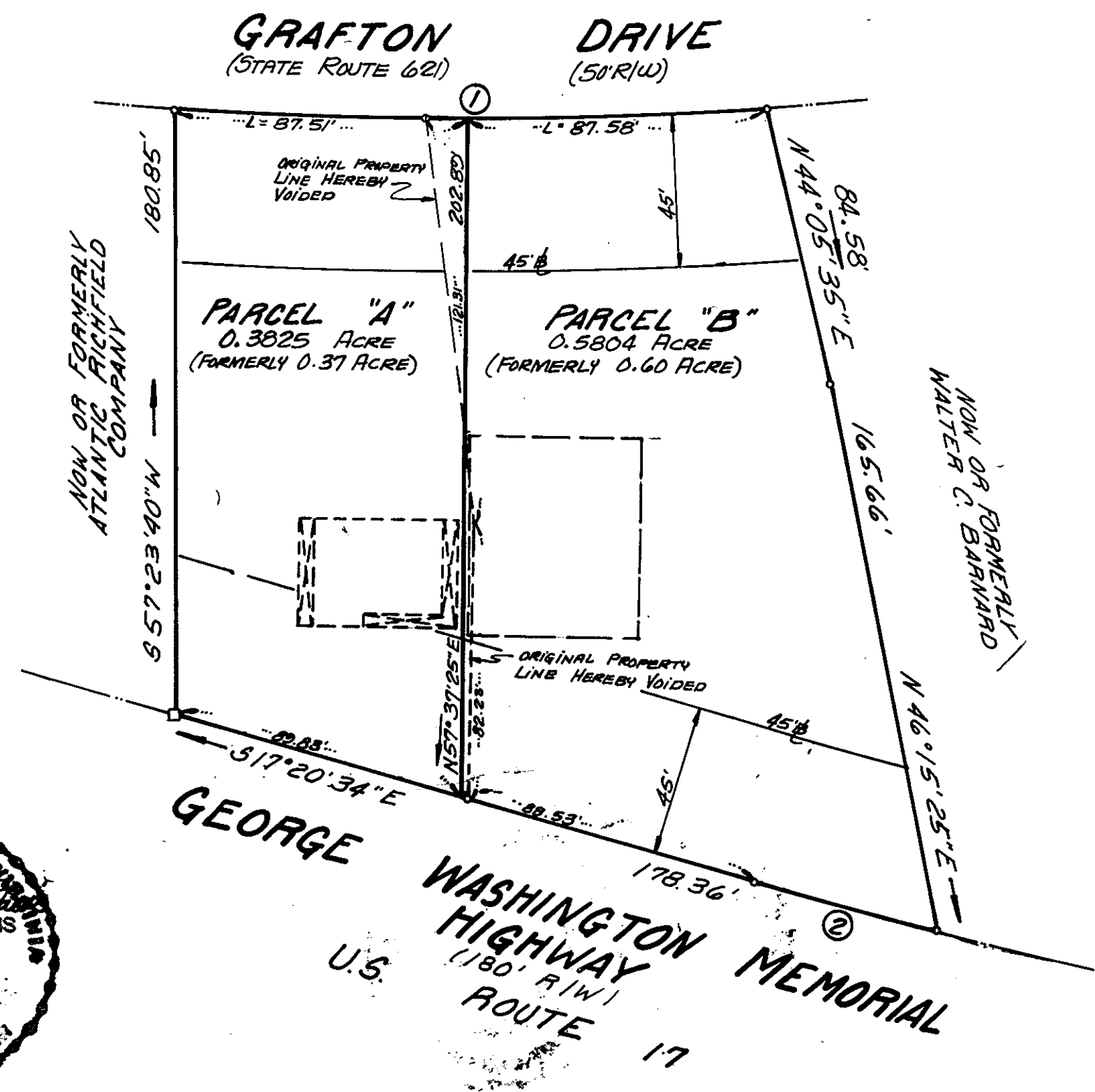

SYMBOLS:

- CONC. MONUMENT SHOWN THUS.
- IRON PIPE SHOWN THUS.
- 45'— MINIMUM BUILDING SETBACK LINE SHOWN THUS.

APPROVED:
 YORK COUNTY BOARD OF SUPERVISORS
 BY: [Signature]
 PLAT APPROVING AGENT
 DATE: January 11, 1988

TOTAL LOT AREA = 0.9629 ACRE

CURVE		DATA			TABLE	
No.	DELTA	RAD.	ARC.	TAN.	CHORD	CH. BEARING
1	08° 35' 01"	1,159.73'	175.09'	87.71'	174.93'	N 33° 43' 07" W
2	02° 16' 18"	1,410.91'	55.94'	27.97'	55.94'	N 18° 28' 43" W

STATE OF VIRGINIA
 COUNTY OF YORK
 IN THE CLERK'S OFFICE OF THE CIRCUIT COURT FOR THE COUNTY OF YORK THE 11th DAY OF January, 1988 THIS MAP WAS PRESENTED AND ADMITTED TO RECORD AS THE LAW DIRECTS IN PLAT BOOK 10, PAGE 458
 TESTE: Edith M. Elliott, Clerk
 BY: [Signature]