

STATE OF VIRGINIA
 COUNTY OF YORK
 IN THE CLERK'S OFFICE OF THE CIRCUIT COURT FOR THE COUNTY
 OF YORK THE 22nd DAY OF March, 1988 THIS
 MAP WAS PRESENTED AND ADMITTED TO RECORD AS THE LAW
 DIRECTS.

PLAT BOOK 10 PAGE 500

TESTE: EDITH M. ELLIOTT, CLERK

CLERK

BY: [Signature]

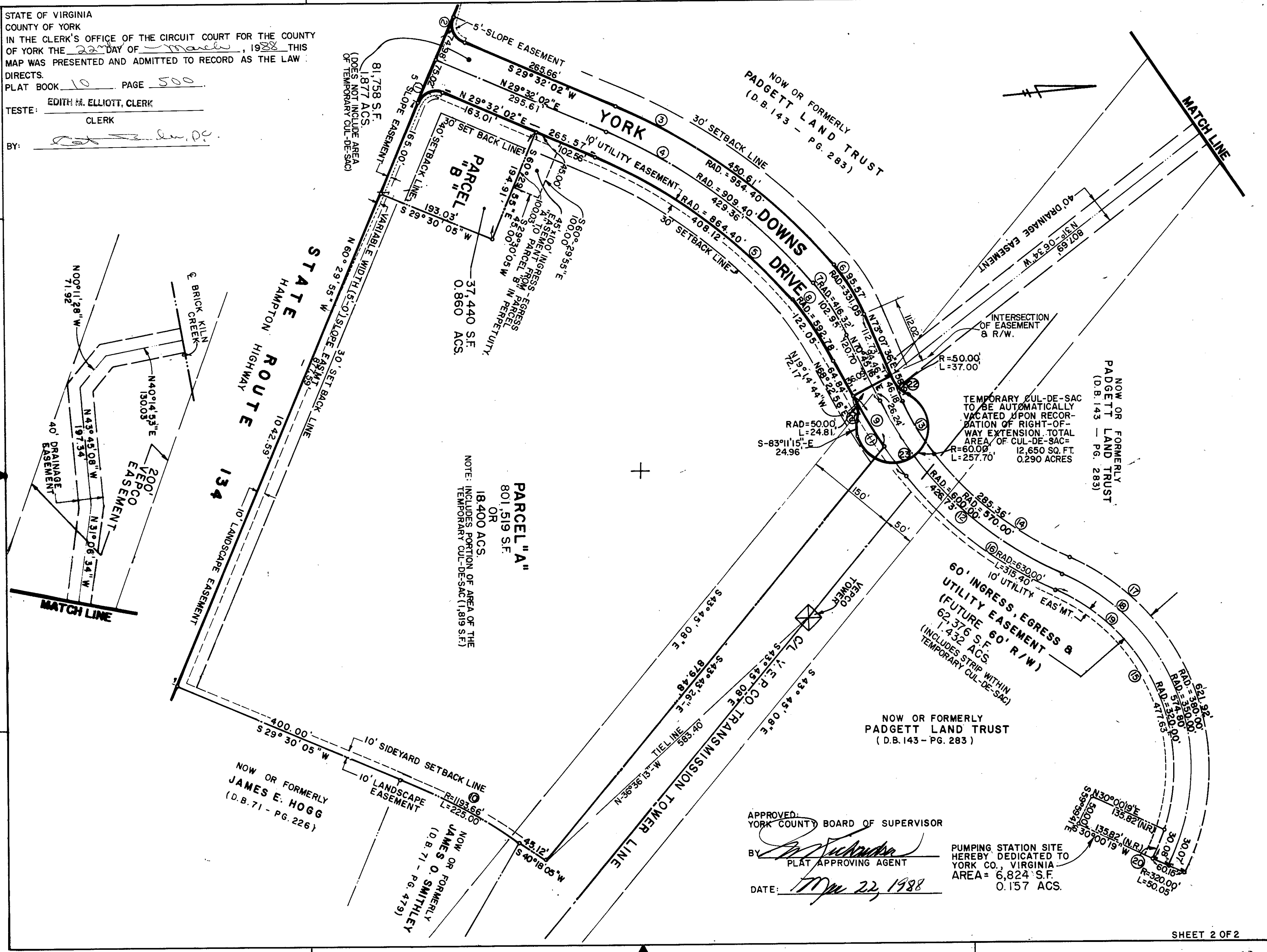

NOTE: INCLUDES PORTION OF AREA OF THE
 TEMPORARY CUL-DE-SAC (1,819 S.F.)

PARCEL "A"
 18,400 ACS
 OR
 801,519 S.F.

TEMPORARY CUL-DE-SAC
 TO BE AUTOMATICALLY
 VACATED UPON RECOR-
 DATION OF RIGHT-OF-
 WAY EXTENSION. TOTAL
 AREA OF CUL-DE-SAC=
 R=60.00' L=257.70' 12,650 SQ. FT.
 R=50.00' L=37.00' 0.290 ACRES

60' INGRESS, EGRESS &
 UTILITY EASEMENT
 (FUTURE EASEMENT
 62,376 S.F.
 1.432 ACS.
 INCLUDES STRIP WITHIN
 TEMPORARY CUL-DE-SAC)

NOW OR FORMERLY
 PADGETT LAND TRUST
 (D.B. 143 - PG. 283)

APPROVED: YORK COUNTY BOARD OF SUPERVISOR

BY: [Signature]
 PLAT APPROVING AGENT

DATE: Mar 22, 1988

PUMPING STATION SITE
 HEREBY DEDICATED TO
 YORK CO., VIRGINIA
 AREA = 6,824 S.F.
 0.157 ACS.