

Now or Formerly
Peninsula Baptist Association

13,883[±] Sq. Ft.
(0.318 Acre ±)

Now or Formerly
James Branch

Cherry Tree

Now or Formerly
Gordon Fox

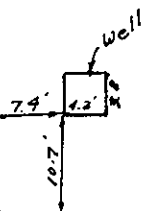
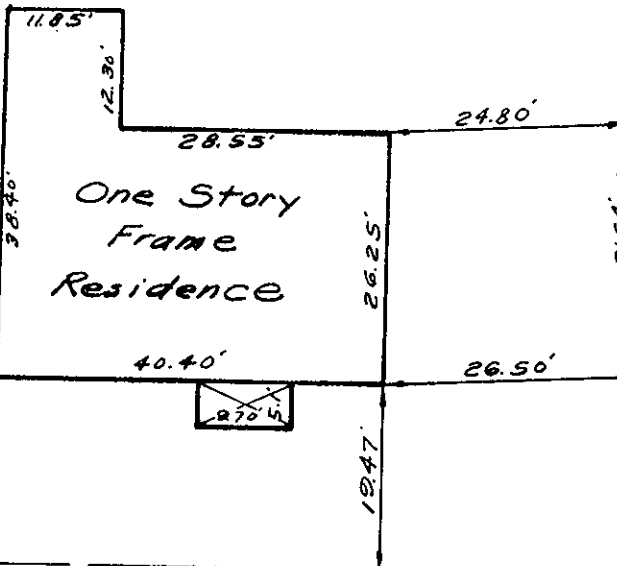

12' R/W for Ingress & Egress
(Rocky Road Private)

N13°03'24"W

98.08'

77.94' 91.24'
N15°28'12"W N22°19'53"W

Now or Formerly
Timothy Crowe

Now or Formerly

Now or Formerly

Robert Holt Gordon Fox
THE PROPERTY AS DEPICTED ON THIS PLAT
DOES NOT VIOLATE THE PROVISIONS OF THE
YORK COUNTY SUBDIVISION ORDINANCE

SIGNED: *[Signature]* for the
TITLE: DIR. OF PLANNING & COM. DEV.
DATE: 9-20-88 F.E.M.A. ZONE

COMMUNITY NO. _____

PANEL NO. _____

DATE OF FIRM _____

SYMBOLS DENOTE

- PIPE FOUND
- PIPE SET
- ROD FOUND
- CONC. MONUMENT

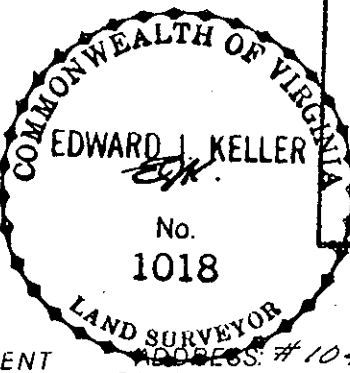

NAME:

Mary Fox Kornhaus

Parcel of Land
Containing

13,883 Sq. Ft. ± 0.318[±] Acre

Nelson District

County of York, Virginia
D.B. 475; Pg. 519

I, *Edward J. Keller*

HEREBY CERTIFY THAT THE
SURVEY REPRESENTED BY THIS
PLAT WAS MADE ON THIS DATE
AND IS CORRECT TO THE BEST OF
MY KNOWLEDGE AND BELIEF.
THERE ARE NO ENCROACHMENTS
OF OTHER BUILDINGS UNLESS
SHOWN HEREON.

KELLER, LEWIS and ASSOCIATES, P.C.
LAND SURVEYORS & PLANNERS
NEWPORT NEWS, VIRGINIA
HAYES, VIRGINIA

[Signature]

CODE:
88-0584.01

SCALE:
1" = 20'

TO:
Kornhaus

DATE:
7-20-88