

BOUNDARY SURVEY
 OF
4.50 ACRES±
 LOCATED IN THE
 CITY OF POQUOSON, VIRGINIA
 PREPARED FOR
THE J.T. HUNT ESTATE
 DATE: MAY 10, 1989 SCALE: 1"=100'

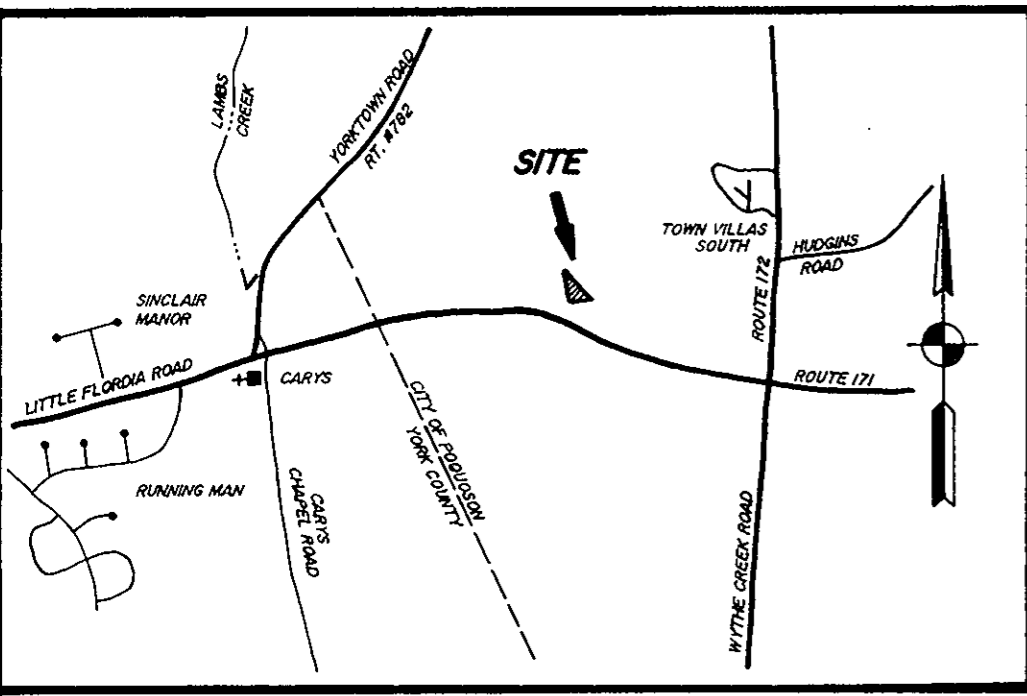

VICINITY MAP SCALE: 1" = 2,000'

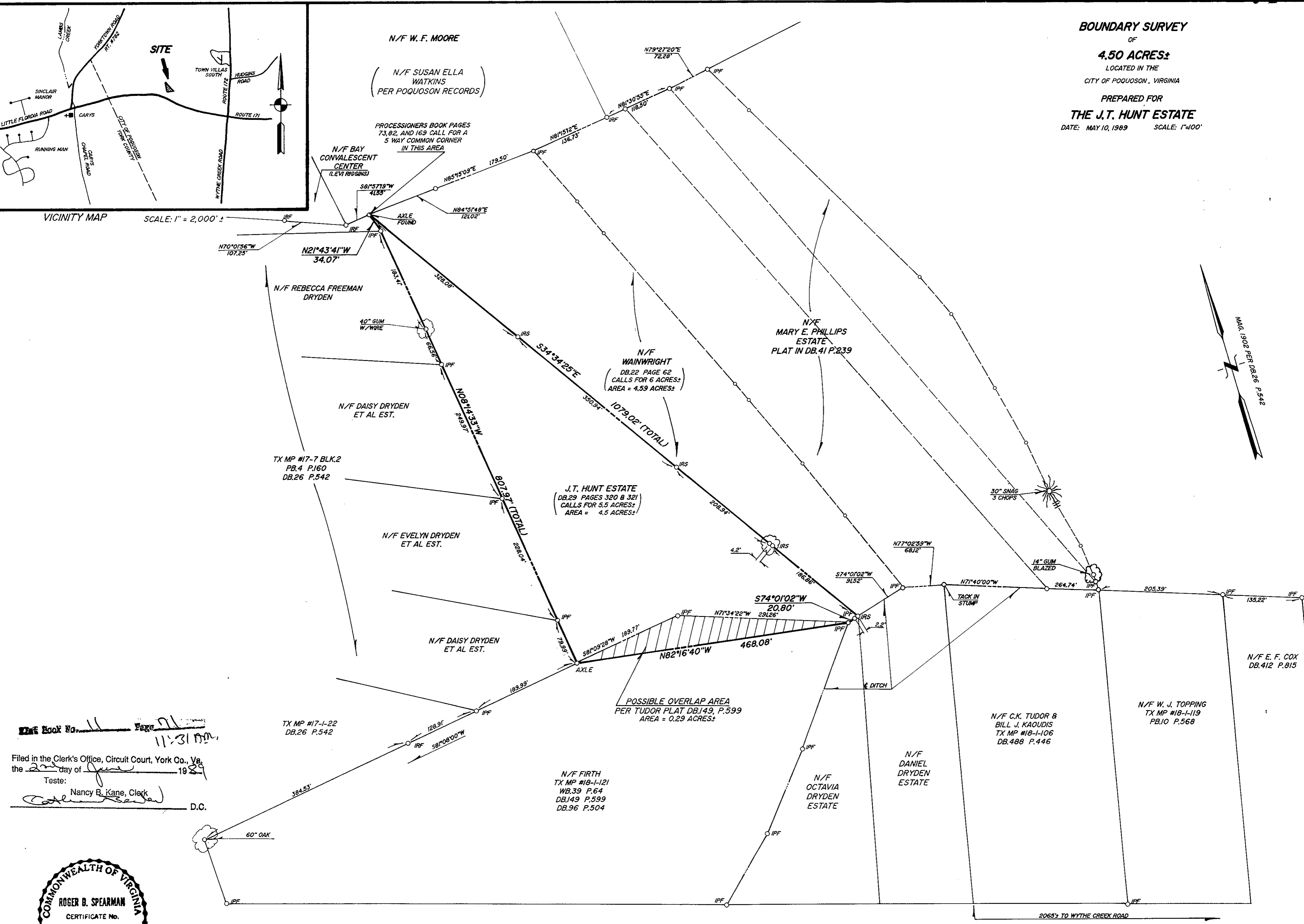

Ref Book No. 11 Page 71
 Filed in the Clerk's Office, Circuit Court, York Co., Va.
 the 20 day of June 1989
 Teste:
 Nancy B. Kane, Clerk
 D.C.



SPEARMAN & ASSOC., INC. - LAND SURVEYING
 #489 McLaws Circle - Busch Corporate Center
 Williamsburg, Virginia - 23185
 (804)253-8720 - Peninsula 886-9571

ROUTE #171 - LITTLE FLORDIA ROAD 140' R/W