

REFERENCES:

DEED BOOK 38, PAGE 223
" " 154, " 780
" " 384, " 840
PLAT BOOK 8, PAGE 389

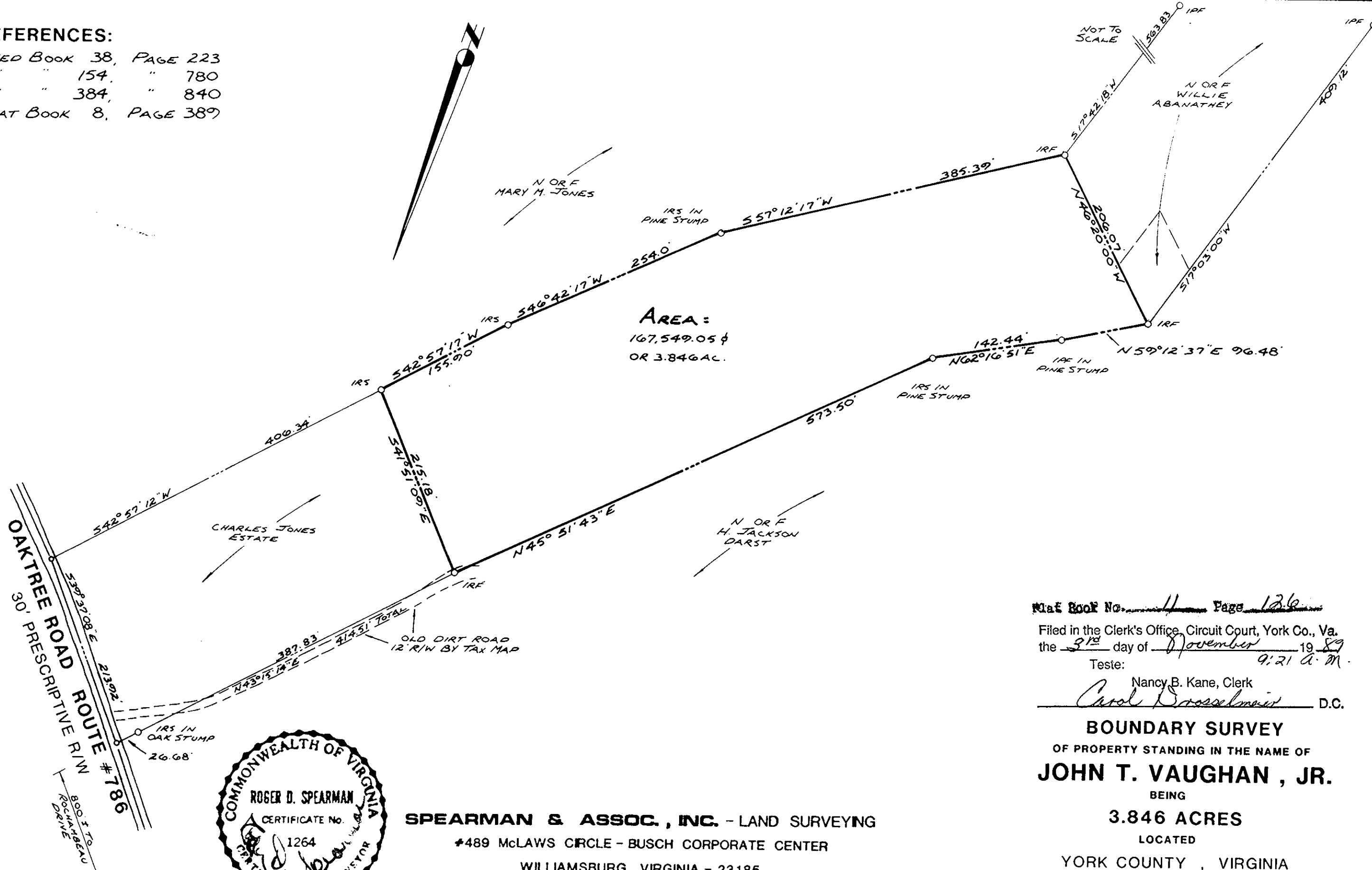

AREA:
167,549.05 sq ft
OR 3.846 AC.

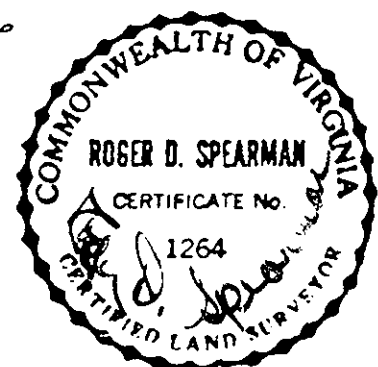

SPEARMAN & ASSOC., INC. - LAND SURVEYING
#489 McLAWS CIRCLE - BUSCH CORPORATE CENTER
WILLIAMSBURG, VIRGINIA - 23185
(804)253-8720 - PENINSULA 886-9571

Map Book No. 4 Page 126
Filed in the Clerk's Office, Circuit Court, York Co., Va.
the 31st day of November 19 89
Teste: 9.21 A.M.

Nancy B. Kane, Clerk
Carol Grosselmer D.C.

BOUNDARY SURVEY
OF PROPERTY STANDING IN THE NAME OF
JOHN T. VAUGHAN, JR.

BEING
3.846 ACRES
LOCATED
YORK COUNTY, VIRGINIA

SCALE: 1" = 100' DATE: AUGUST 11, 1988