

FLOOD CERTIFICATION
 REAR PORTION OF PROPERTY SHOWN HEREON IS IN
 FLOOD HAZARD ZONE "A" (DWELLING & IMPROVEMENTS
 ARE NOT IN FLOOD HAZARD ZONE "A") AS SHOWN ON
 COMMUNITY PANEL #5101B2 0002 A, AS PREPARED
 BY THE FEDERAL EMERGENCY MANAGEMENT AGENCY.

QUEENS
 CREEK

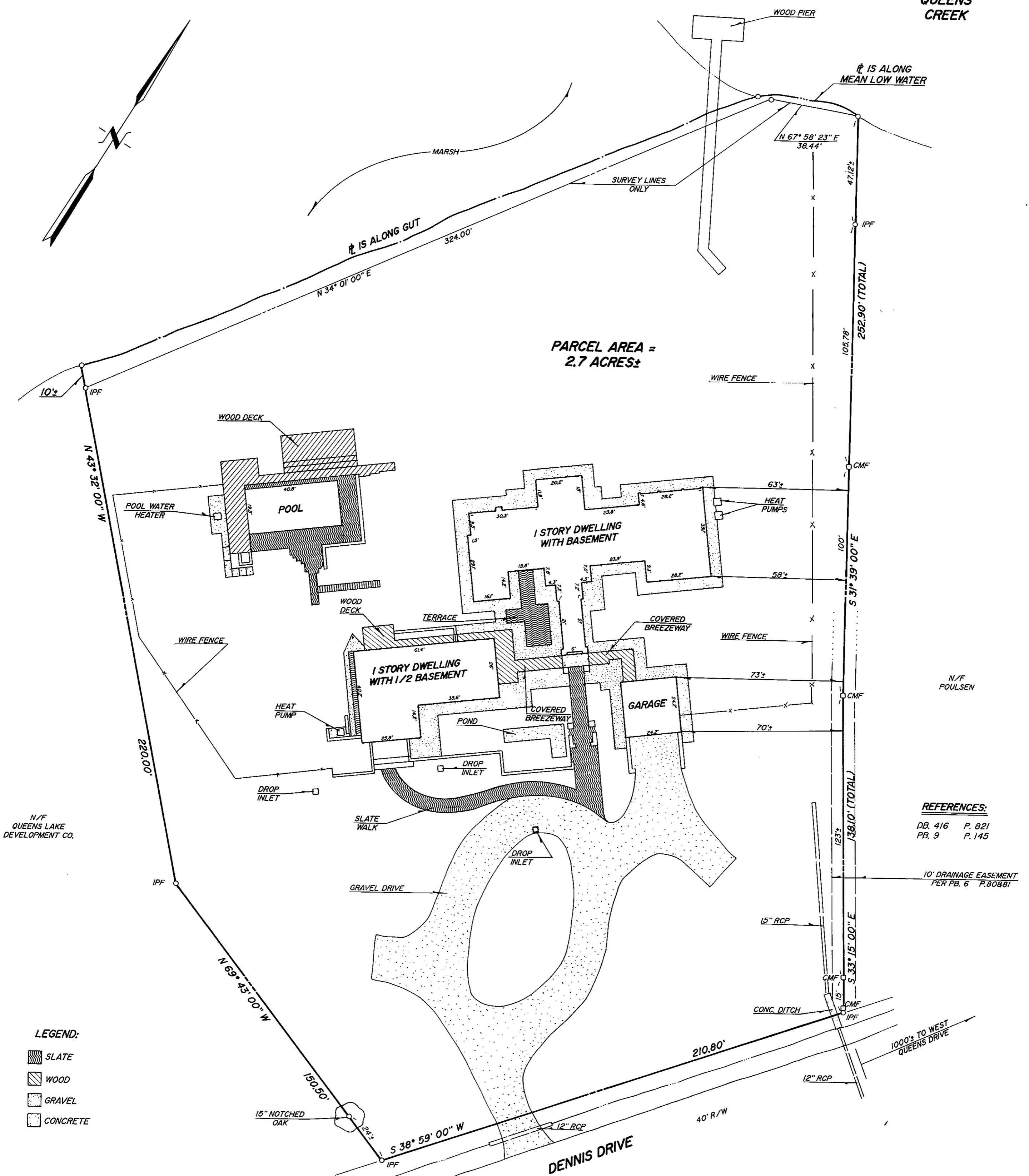

PARCEL AREA =
 2.7 ACRES±

REFERENCES:
 DB. 416 P. 821
 PB. 9 P. 145

10' DRAINAGE EASEMENT
 PER PB. 6 P. 80881

- LEGEND:
- SLATE
 - WOOD
 - GRAVEL
 - CONCRETE

NOTE: UNLESS SHOWN ALL UTILITIES ARE UNDERGROUND.
 ADDRESS: #176 DENNIS DRIVE

Flat Book No. 11 Page 223
 Filed in the Clerk's Office, Circuit Court, York Co., Va.
 the 3rd day of July 1990
 12:32 PM
 Karen D. King, Clerk

PHYSICAL SURVEY
 OF PROPERTY STANDING IN THE NAME OF
 JOHN R. CURTIS, JR. & JULIA B. CURTIS
 BEING

2.7 ACRES±
 LOCATED

YORK COUNTY, VIRGINIA
 SCALE: 1" = 30' DATE: JUNE 29, 1990

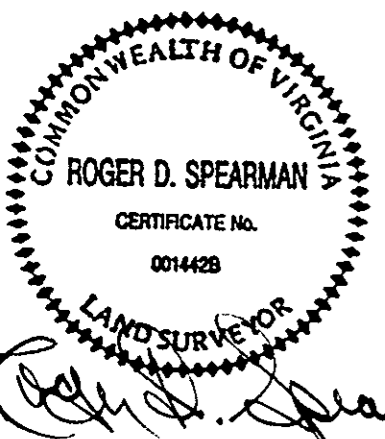

SPEARMAN & ASSOCIATES, P. C.
 SURVEYING AND PLANNING
 489 McLAWS CIRCLE — WILLIAMSBURG, VIRGINIA
 (804) 253-8720



223