

SUBDIVISION 307
 OF THE PROPERTY OF
 VILLAGES OF KILN CREEK
 LIMITED PARTNERSHIP
 VILLAGES OF
 KILN CREEK GOLF COURSE
 SHOWING
 PARCELS D AND E
 YORK COUNTY, VIRGINIA

Talbot & Associates, Ltd.
 Virginia Beach, Va. • Newport News, Va. • Suffolk, Va.
 Phone: (804) 873-1139

SCALE: 1" = 100' DATE: 10-12-90
 REV.: 3-11-91
 SHEET 5 OF 6

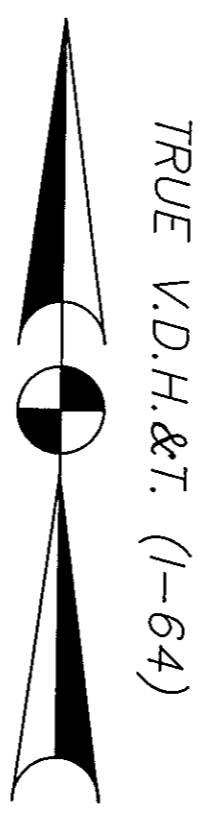
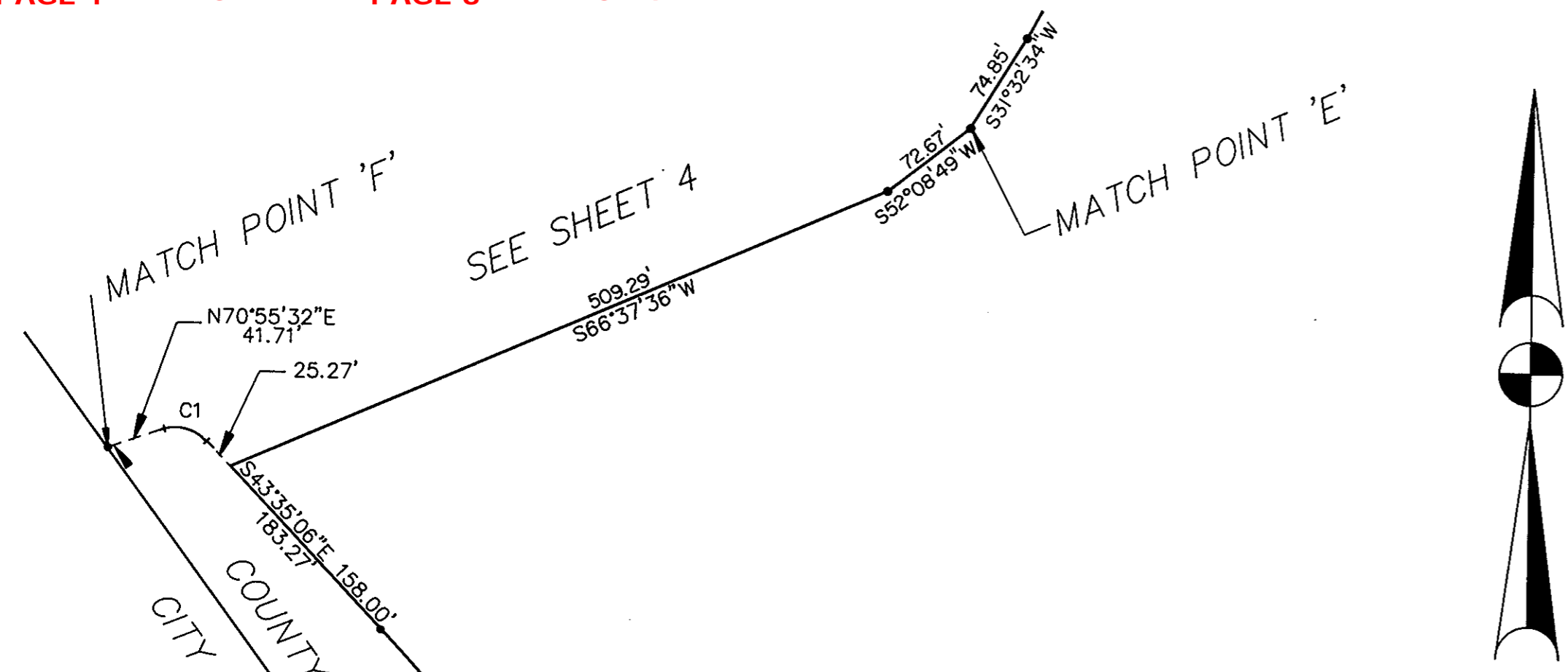

Now or formerly
 VILLAGES OF KILN CREEK,
 LIMITED PARTNERSHIP
 (D.B. 602, P.374)
 Future Single Family-4

Now or formerly
 VILLAGES OF KILN CREEK,
 LIMITED PARTNERSHIP
 (D.B. 602, P.374)
 Future Single Family-3

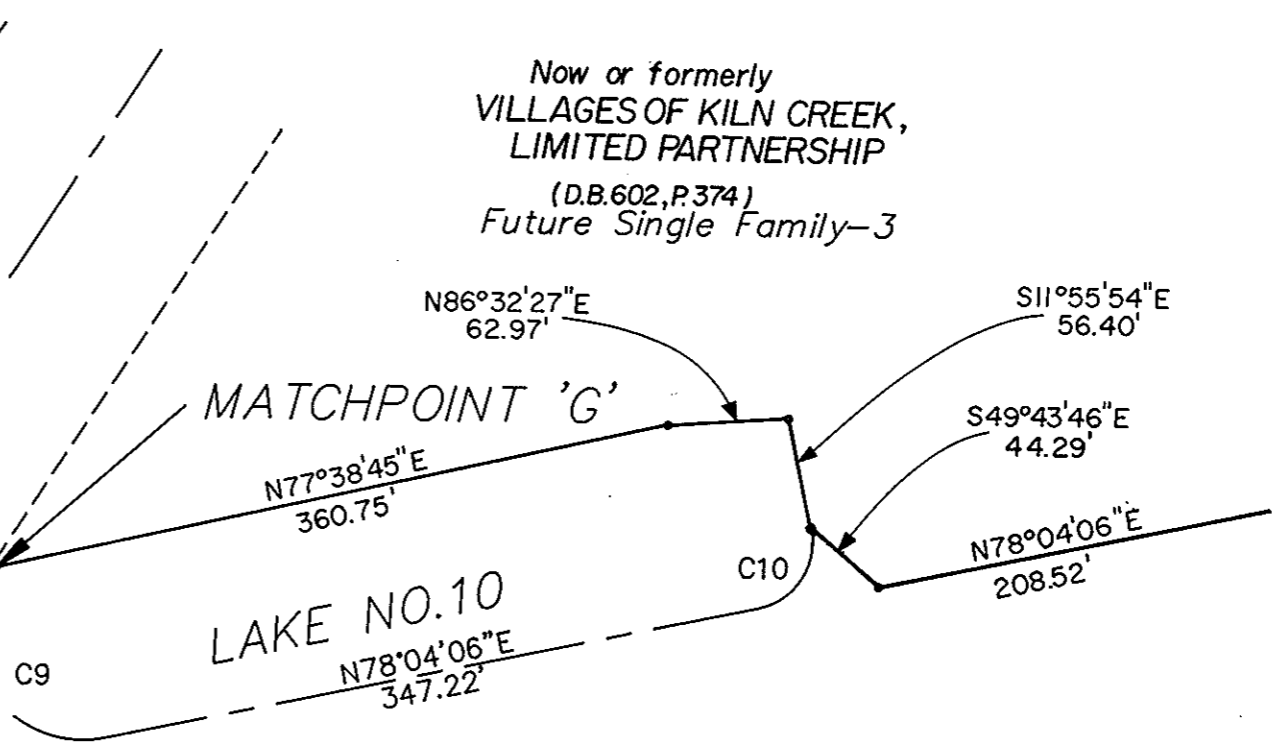
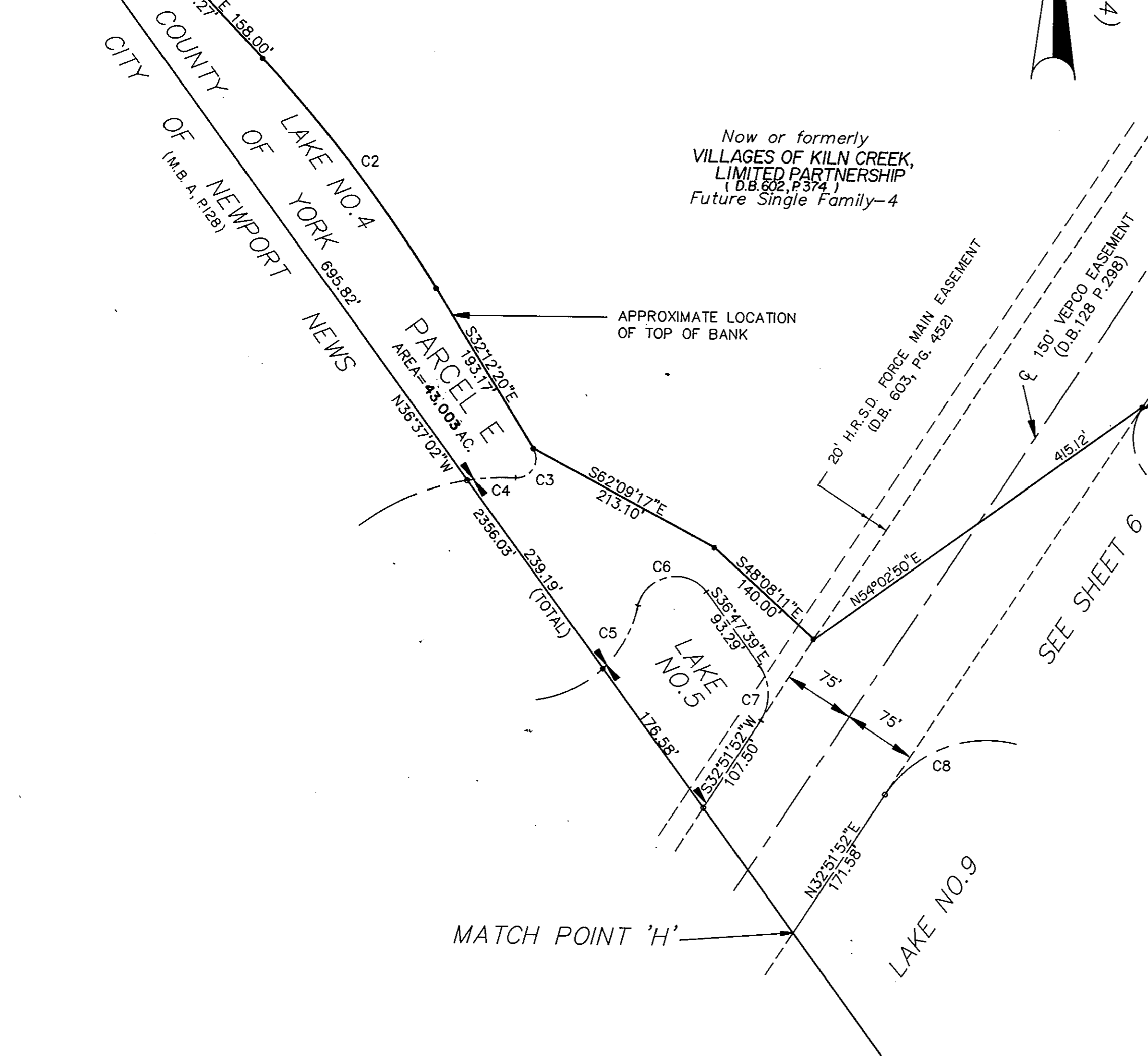

CURVE TABLE

NO.	RADIUS	DELTA	LENGTH	TANGENT	CHORD	CH. BEARING
1	30.00'	65°29'22"	34.29'	19.29'	32.45'	S76°19'47"E
2	1500.00'	11°22'46"	297.92'	149.45'	297.43'	S37°53'43"E
3	20.00'	124°39'20"	43.51'	38.14'	35.43'	S30°07'21"W
4	250.00'	11°31'36"	50.30'	25.23'	50.21'	N86°41'13"E
5	125.00'	33°56'02"	74.03'	38.14'	72.96'	N28°17'06"E
6	40.00'	131°53'15"	92.08'	89.61'	73.05'	N77°15'43"E
7	50.00'	69°39'31"	60.79'	34.79'	57.11'	S01°57'53"E
8	125.00'	191°53'03"	418.63'	-	248.66'	S51°11'36"E
9	57.50'	134°47'46"	135.28'	138.12'	106.17'	S34°32'01"E
10	35.00'	90°00'00"	54.98'	35.00'	49.50'	N33°04'06"E

APPROVED:
 YORK COUNTY BOARD OF SUPERVISORS
 BY: J. Mark Carter
 PLAT APPROVING AGENT
 DATE: MARCH 28, 1991

STATE OF VIRGINIA
 COUNTY OF YORK
 IN THE CLERK'S OFFICE OF THE CIRCUIT COURT FOR THE
 COUNTY OF YORK THIS 28 DAY OF April, 1991
 THIS MAP WAS PRESENTED AND ADMITTED TO RECORD AS
 THE LAW DIRECTS IN PLAT BOOK 4, PAGE 302
 TESTEE: NANCY E. KANE, CLERK CLERK
 BY: Joseph J. Perryman

DRAWN BY: <u>K.B.B.</u>	DATE: <u>10-12-90</u>
DRAFT CHK: <u>C.A.H.</u>	DATE: <u>10-12-90</u>
COMP. CHK: <u>M.T.P.</u>	DATE: <u>10-15-90</u>
ENG. CHK: _____	DATE: _____
DEPT. HEAD: <u>W.P.C.</u>	DATE: _____
PROJECT NO.: <u>882211</u>	
SCALE: <u>1" = 100'</u>	
FILE NO.: <u>882211</u>	