

BOUNDARY LINE ADJUSTMENT BETWEEN THE PROPERTIES OF
OLA M. MOORE and ETHEL LORAIN MOORE
 GRAFTON DISTRICT — COUNTY OF YORK VIRGINIA

HUGH C. DISCHINGER & ASSOCIATES, P.C.
 ENGINEERS & SURVEYORS
 110A Dare Road
 Grafton, Virginia 23692

SCALE: 1" = 100' DATE: SEPTEMBER 5 1991

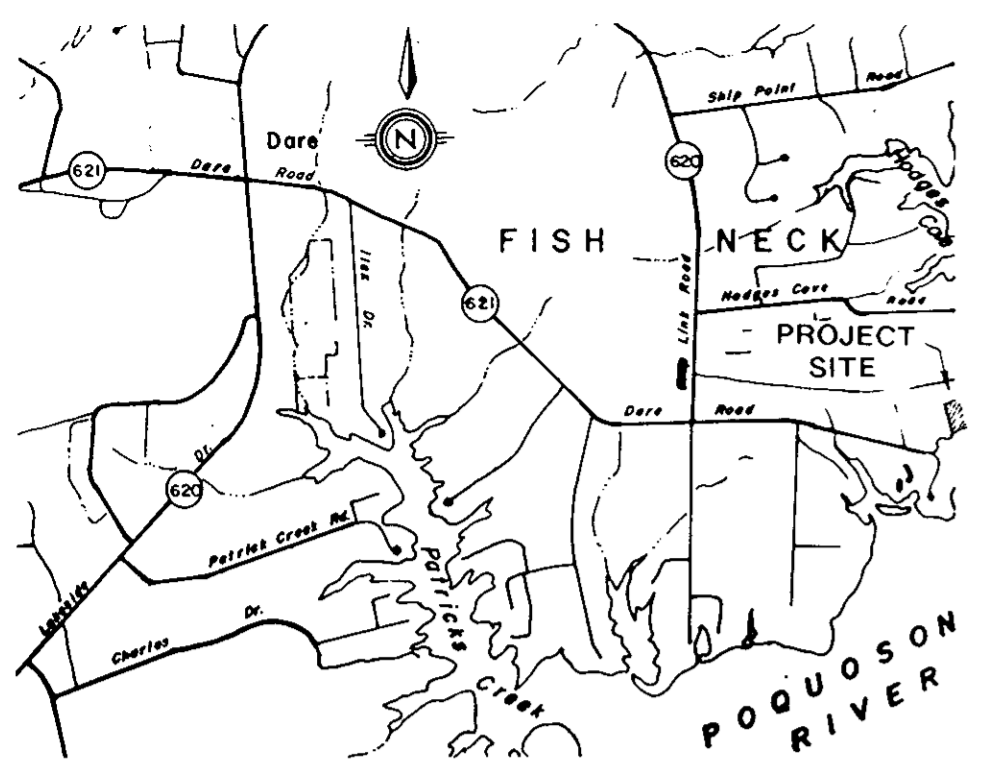

VICINITY MAP
 SCALE: 1" = 2000'

NOTE

The land proposed to be conveyed or exchanged by deed(s) recorded contemporaneously herewith shall not, for any purpose be or become a separate or independent lot, tract or parcel, but for all purposes shall become and be considered a part of the adjacent lot, tract or parcel already owned by Ola M. Moore & Ethel Loraine Moore at the time of this conveyance or exchange.

The platting of the land hereon shown is with the free consent and in accordance with the desires of the undersigned owners and proprietors.

Ethel L. Moore
Ola M. Moore
 Date Sept. 9, 1991

I, Mary E. Valadey, a Notary Public in and for the County of York of the State of Virginia do hereby certify that the above named persons whose names are signed to the foregoing writing have acknowledged the same before me in my county and state aforesaid.

Given under my hand this 9th day of September, 1991
Mary E. Valadey, C.P.S.
 My commission expires Dec. 31, 1993

To the best of my knowledge and belief, all the requirements as set forth in the ordinance for approving plats of subdivisions in the County of York, Virginia, have been complied with, including a closure of not less than 1"/10,000'. This is to certify that the land embraced in this boundary line adjustment is in the name of Ethel Loraine Moore and was acquired from Curtis B. Moore, Sr. and Ethel Loraine Moore by deed dated April 9, 1986 and recorded in the Clerks Office of the Circuit Court for the County of York, Virginia in deed book 438 at page 292 and in the name of Ola M. Moore and was acquired from O.B. Moore and Ola M. Moore by deed dated March 24, 1960 and recorded in the Clerks Office of the Circuit Court for the County of York, Virginia in deed book 139 at page 281.

I certify that the monuments and iron pipes as shown on this plat will be set on or before October 1, 1991.

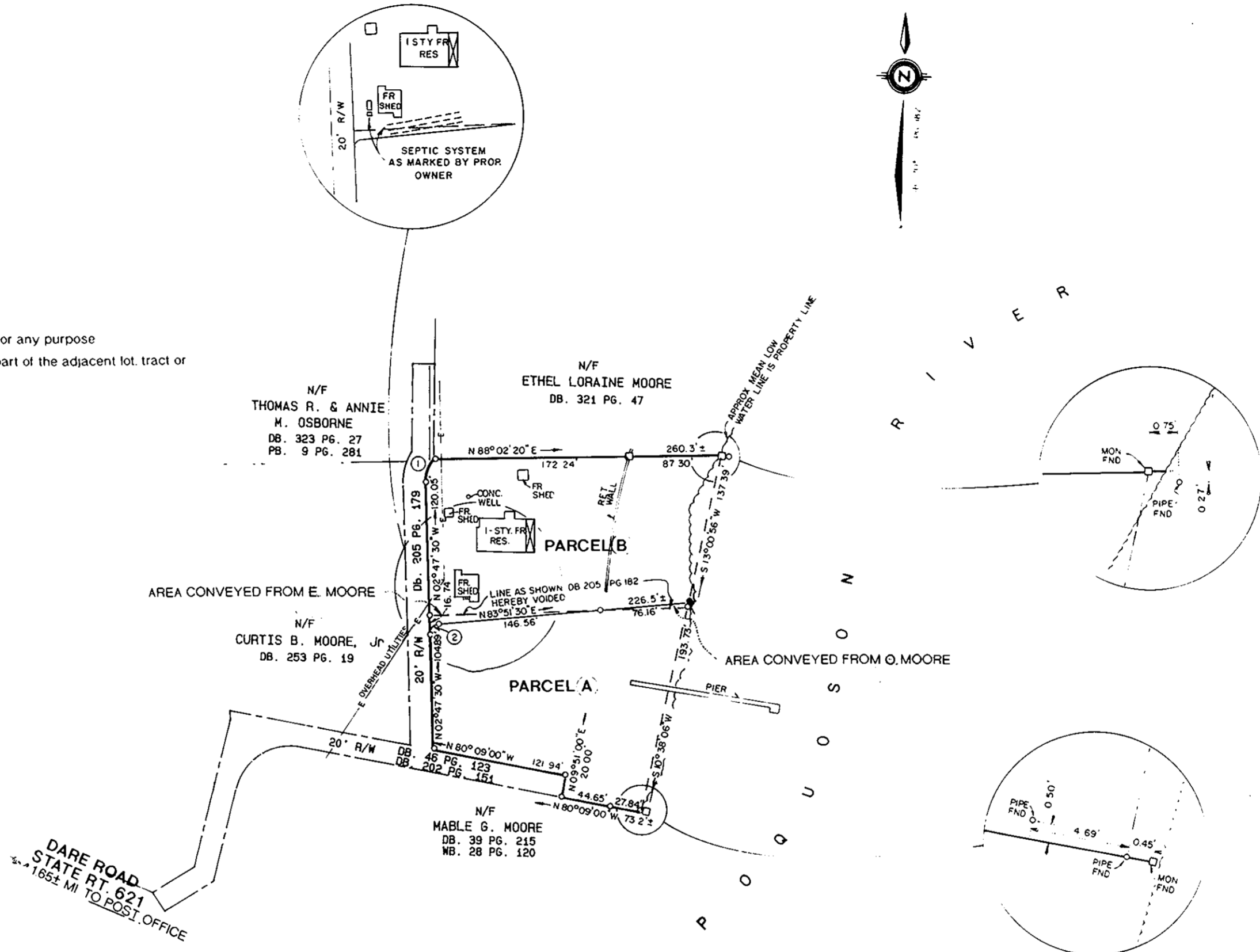

AREA WITHIN LOTS.....1.535± AC.
 AREA WITHIN R/W.....0.000± AC.
 TOTAL AREA.....1.535± AC.

PARCEL (A) ETHEL LORAIN MOORE	0.753± AC.
+ AREA FROM OLA M. MOORE	0.004± AC.
NEW LOT AREA	0.757± AC.
PARCEL (B) OLA M. MOORE	0.762± AC.
+ AREA FROM ETHEL LORAIN MOORE	0.016± AC.
NEW LOT AREA	0.778± AC.

LEGEND

○	MONUMENT FOUND
○	PIPE FOUND
○	PIPE SET

REF:

PARCEL (A) TAX MAP PARCEL 31-12	DB 438 PG 292
	DB 205 PG 179
	DB 139 PG 281
PARCEL (B) TAX MAP PARCEL 31-11	DB 139 PG 281
	DB 205 PG 182

APPROVED:
 YORK COUNTY BOARD OF SUPERVISORS
 BY [Signature]
 PLAT APPROVING AGENT
 DATE: September 13, 1991

STATE OF VIRGINIA
 COUNTY OF YORK
 In the Clerks Office of the Circuit Court for the County of York the 11th day of September, 1991 this map was presented and admitted to record as the law directs in PLAT BOOK 11 PAGE 342
 TESTE: NANCY B. KANE, CLERK
 BY: [Signature] Clerk

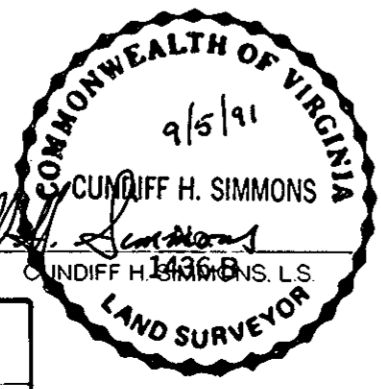

CURVE TABLE

No.	Delta	Radius	Tangent	Arc	Chord	Chord Bearing
1	43°30'00"	30.00'	11.97'	22.78'	22.23'	N 18°57'30" E
2	86°39'00"	8.48'	8.00'	12.83'	11.64'	N 40°32'00" E