

VICINITY MAP SCALE: 1" = 400'

THIS IS TO CERTIFY THAT THE LAND EMBRACED IN THIS SUBDIVISION IS IN THE NAME OF RICHARD F. ABEL & SHIRLEY ANN ABEL AND WAS ACQUIRED FROM R. SAMUEL GRIFFITH & PAMELA B. GRIFFITH DATED JUNE 9, 1992 AND DULY RECORDED JUNE 11, 1992 IN THE CLERK'S OFFICE OF THE CIRCUIT COURT OF THE COUNTY OF YORK IN DEED BOOK 665, PAGE 350. THIS SUBDIVISION IS WITH THE FREE CONSENT AND IN ACCORDANCE WITH THE DESIRES OF THE UNDERSIGNED OWNERS AND PROPRIETORS.

Richard F. Abel 6-20-92
 RICHARD F. ABEL DATE
Shirley Ann Abel 6/20/92
 SHIRLEY ANN ABEL DATE

STATE OF TEXAS TO WIT:
 I, M.B. Lowe A NOTARY PUBLIC DO HEREBY CERTIFY THAT THE PERSONS WHOSE NAMES ARE SIGNED TO THE FOREGOING WRITING HAVE ACKNOWLEDGED THE SAME BEFORE ME IN MY CITY AND STATE AFORESAID. GIVEN UNDER MY HAND THIS 20 DAY OF JUNE 1992.

M.B. Lowe
 NOTARY PUBLIC
 MY COMMISSION EXPIRES: 9/14/96

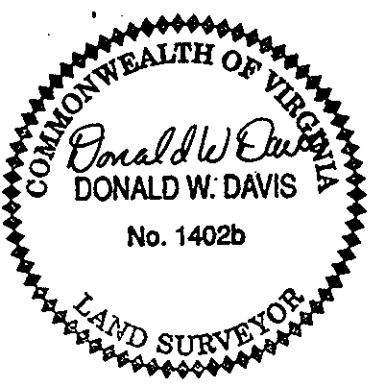
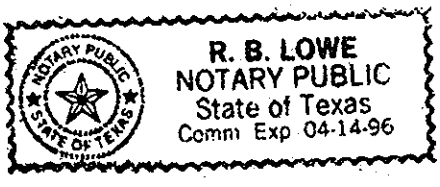

- SYMBOLS:**
- PIPE FOUND
 - PIPE SET
 - ROD FOUND
 - CONC. MONUMENT

I, Donald W. Davis JOB LOCATION
 HEREBY CERTIFY THAT THE SURVEY REPRESENTED BY THIS PLAT WAS MADE BY ME ON THIS DATE AND IS CORRECT TO THE BEST OF MY KNOWLEDGE AND BELIEF THERE ARE NO ENCROACHMENTS OF BUILDINGS UNLESS SHOWN HEREON.

DAVIS & ASSOCIATES
 SURVEYORS & PLANNERS
 YORK COUNTY, VIRGINIA

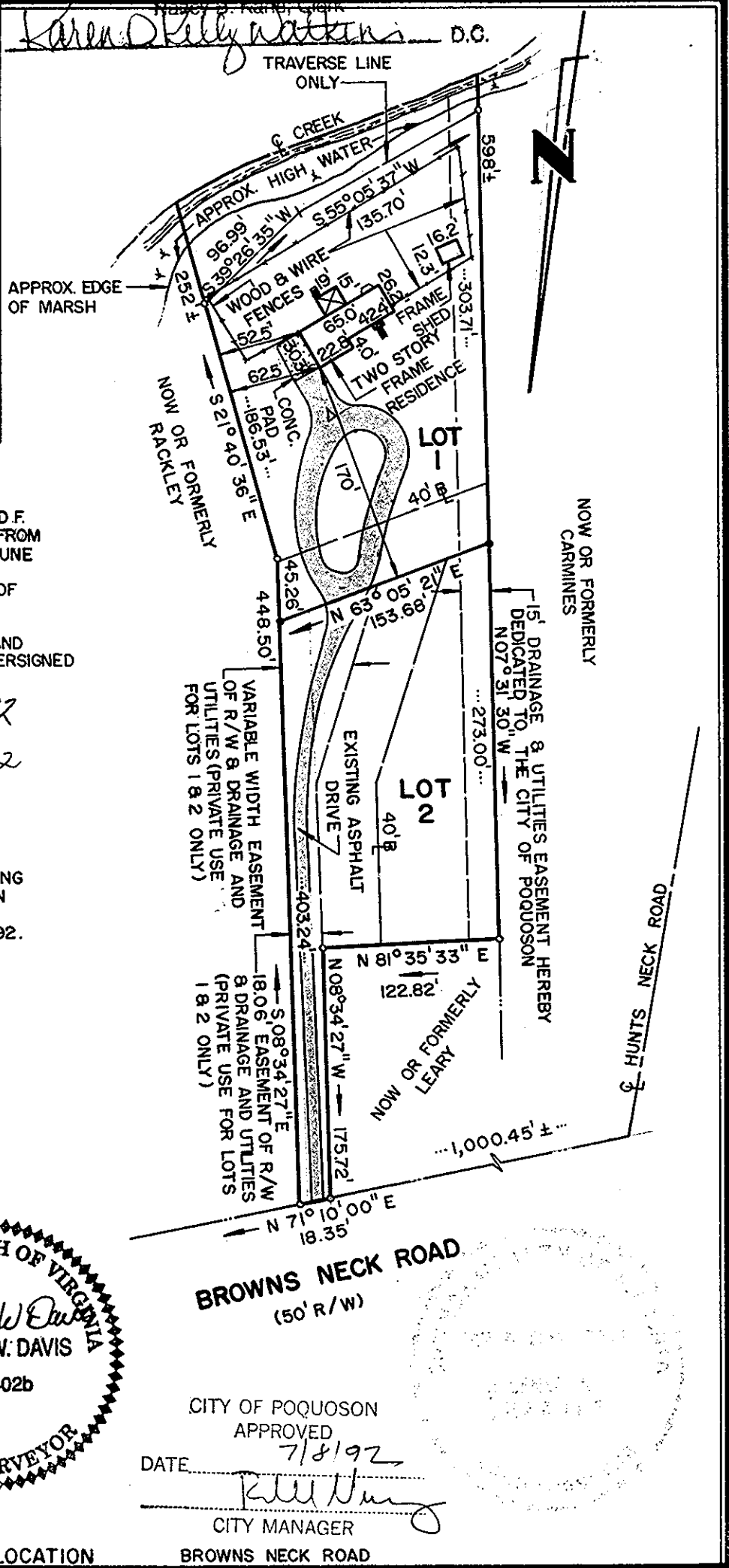

CITY OF POQUOSON APPROVED
 DATE 7/8/92
[Signature]
 CITY MANAGER

SUBDIVISION OF THE PROPERTY OF
RICHARD F. ABEL & SHIRLEY ANN ABEL
 CITY OF POQUOSON, VIRGINIA