

Teste:  
Nancy B. Kane, Clerk  
*Catherine Bladen* DC

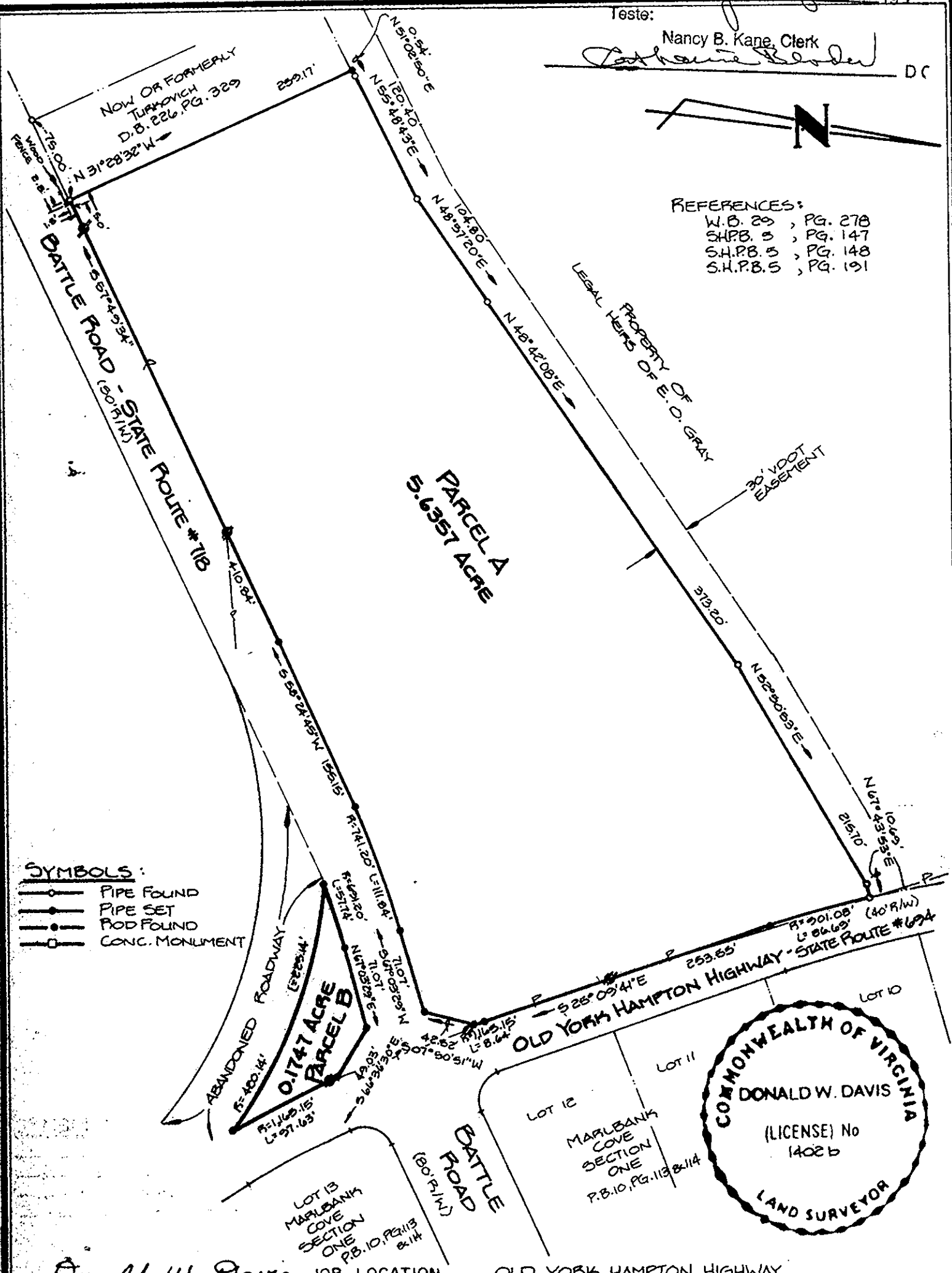

- REFERENCES:  
 W.B. 29 , PG. 278  
 S.H.P.B. 5 , PG. 147  
 S.H.P.B. 5 , PG. 148  
 S.H.P.B. 5 , PG. 191



- SYMBOLS:**
- PIPE FOUND
  - PIPE SET
  - POD FOUND
  - CONC. MONUMENT

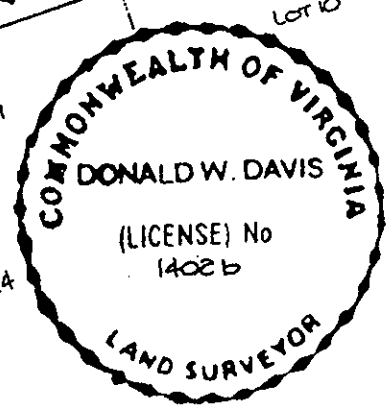

*Donald W. Davis*  
 HEREBY CERTIFY THAT THE SURVEY REPRESENTED BY THIS PLAT WAS MADE BY ME ON THIS DATE AND IS CORRECT TO THE BEST OF MY KNOWLEDGE AND BELIEF THERE ARE NO ENCROACHMENTS OF BUILDINGS UNLESS SHOWN HEREON.  
**DAVIS & ASSOCIATES**  
 SURVEYORS & PLANNERS  
 YORK COUNTY, VIRGINIA

JOB LOCATION OLD YORK HAMPTON HIGHWAY  
 PLAT OF THE PROPERTY OF:  
**LEGAL HEIRS OF E.O. GRAY**  
 PLAT SHOWING  
**PARCEL A - CONTAINING: 5.6357 ACRES**  
 AND  
**PARCEL B - CONTAINING: 0.1747 ACRE**  
 COUNTY OF YORK, VIRGINIA