

SUBDIVISION PLAT OF MICHELE LANDING

CITY OF POQUOSON, VIRGINIA
DATE: 09 MARCH 1993

DAVIS & ASSOCIATES
SURVEYORS - PLANNERS
4033 GEORGE WASHINGTON
MEMORIAL HIGHWAY

YORKTOWN, VIRGINIA 23692

SCALE: 1" = 100'

SHEET 2 OF 2

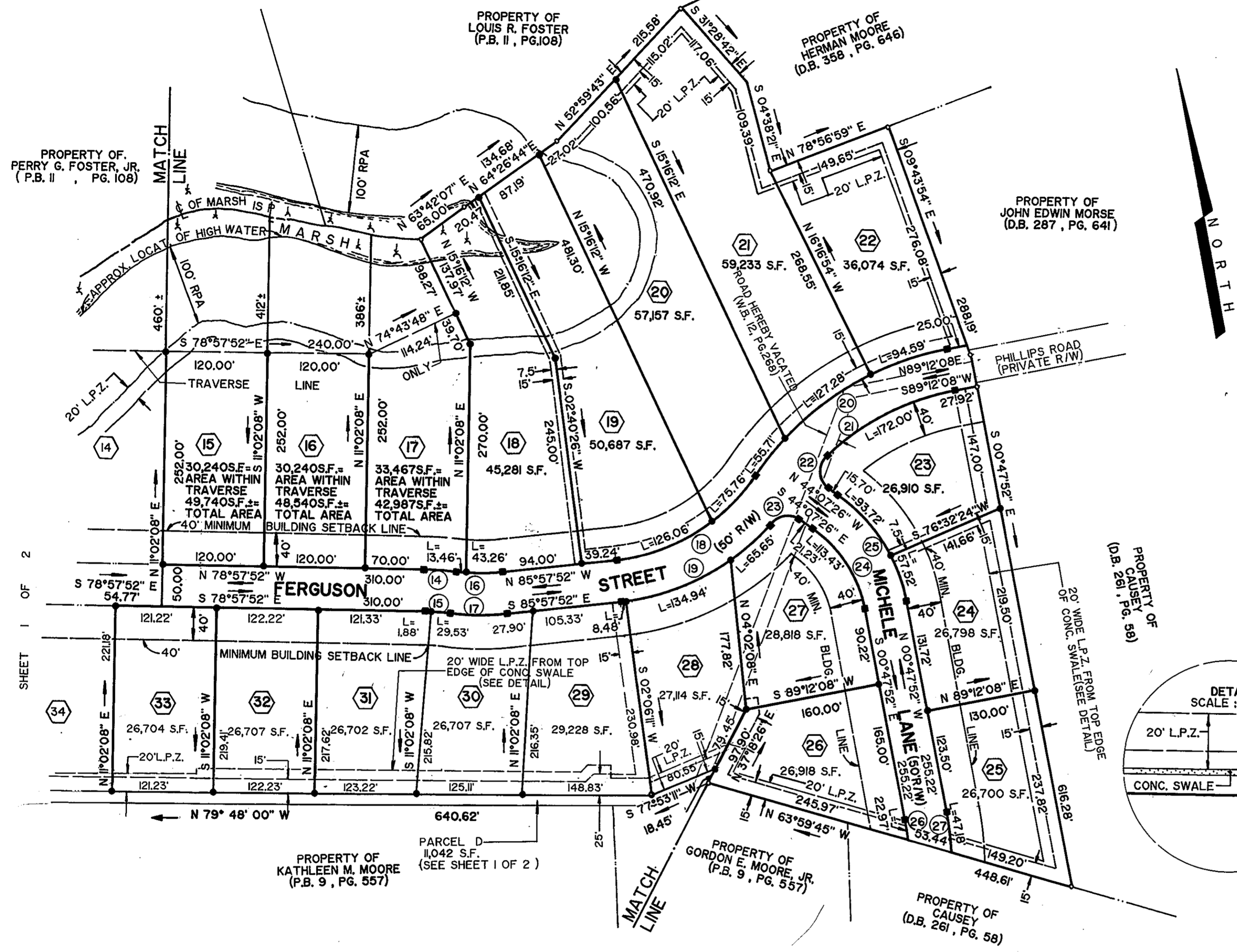

- SYMBOLS -

- DENOTES MINIMUM BUILDING SETBACK LINE
- DENOTES DRAINAGE & UTILITY EASEMENTS CONVEYED TO THE CITY OF POQUOSON
- DENOTES IRON PIPE FOUND
- DENOTES IRON PIPES TO BE SET AT ALL PROPERTY LINE JUNCTURES
- DENOTES CONC. MON. SET

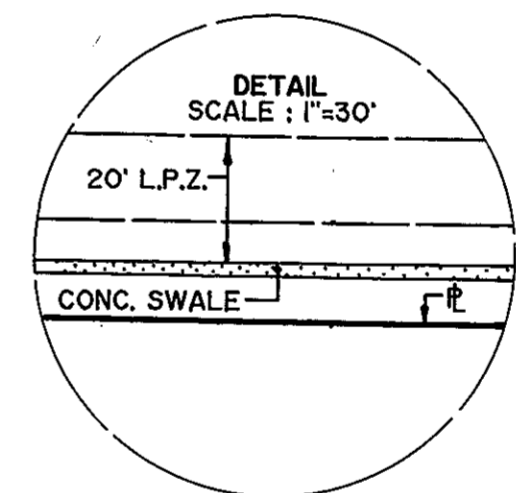

STATE OF VIRGINIA
COUNTY OF YORK
IN THE CLERK'S OFFICE OF THE CIRCUIT
COURT FOR THE COUNTY OF YORK THE 22nd
DAY OF July 1993, THIS MAP WAS
PRESENTED AND ADMITTED TO RECORD AS
THE LAW DIRECTS IN PLAT BOOK 11,
PAGE 635. 012:30 pm

TESTE: NANCY E. KANE CLERK
BY: Karen D. Kelly, Attorney, D.C.

CURVE							DATA						
NO	DELTA	RADIUS	LENGTH	TANGENT	CHORD	CH. BEARING	NO	DELTA	RADIUS	LENGTH	TANGENT	CHORD	CH. BEARING
14	06° 00' 00"	350.00'	36.65'	18.34'	36.64'	S 75° 57' 52" E	21	32° 51' 01"	300.00'	172.00'	88.44'	169.66'	N 72° 46' 37" E
15	06° 00' 00"	300.00'	31.41'	15.72'	31.40'	S 75° 57' 52" E	22	100° 28' 32"	25.00'	43.84'	30.05'	38.44'	N 06° 06' 51" E
16	13° 00' 00"	250.00'	56.72'	28.48'	56.60'	N 79° 27' 52" W	23	84° 37' 17"	25.00'	36.92'	22.76'	33.66'	S 86° 26' 04" E
17	13° 00' 00"	300.00'	68.07'	34.18'	67.92'	N 79° 27' 52" W	24	43° 19' 34"	150.00'	113.43'	59.58'	110.74'	S 22° 27' 39" E
18	50° 16' 30"	230.00'	201.82'	107.92'	195.40'	S 68° 53' 53" W	25	43° 19' 34"	200.00'	151.24'	79.44'	147.68'	S 22° 27' 39" E
19	42° 46' 51"	280.00'	209.07'	109.68'	204.24'	S 72° 38' 43" W	26	04° 23' 10"	300.00'	22.97'	11.49'	22.96'	S 01° 23' 43" W
20	45° 26' 30"	350.00'	277.58'	146.56'	270.37'	N 66° 28' 53" E	27	07° 43' 28"	350.00'	47.18'	23.63'	47.15'	S 03° 03' 52" W

APPROVED FOR
CITY OF POQUOSON

Robert H. Murphy
ROBERT H. MURPHY CITY MANAGER

7/16/93
DATE