

PLAT OF SUBDIVISION  
**YORKSHIRE DOWNS**  
**PHASE 4**  
 SECTION C  
 COUNTY OF YORK, VIRGINIA

DATE: 11/7/94 SHEET 3 OF 6 SCALE: 1"=50'  
 PROJECT NO: 92-052A DRAWN BY: PAUL MICHAEL

**SRA** SLEDD, RUNEY & ASSOCIATES, P.C.  
 ENGINEERS PLANNERS SURVEYORS  
 11832 ROCK LANDING DRIVE, SUITE 203  
 NEWPORT NEWS, VIRGINIA 23606  
 (804) 873-3386

NOTE: THE PROPERTY SHOWN ON THIS SHEET LIES WITHIN FLOOD ZONE X.

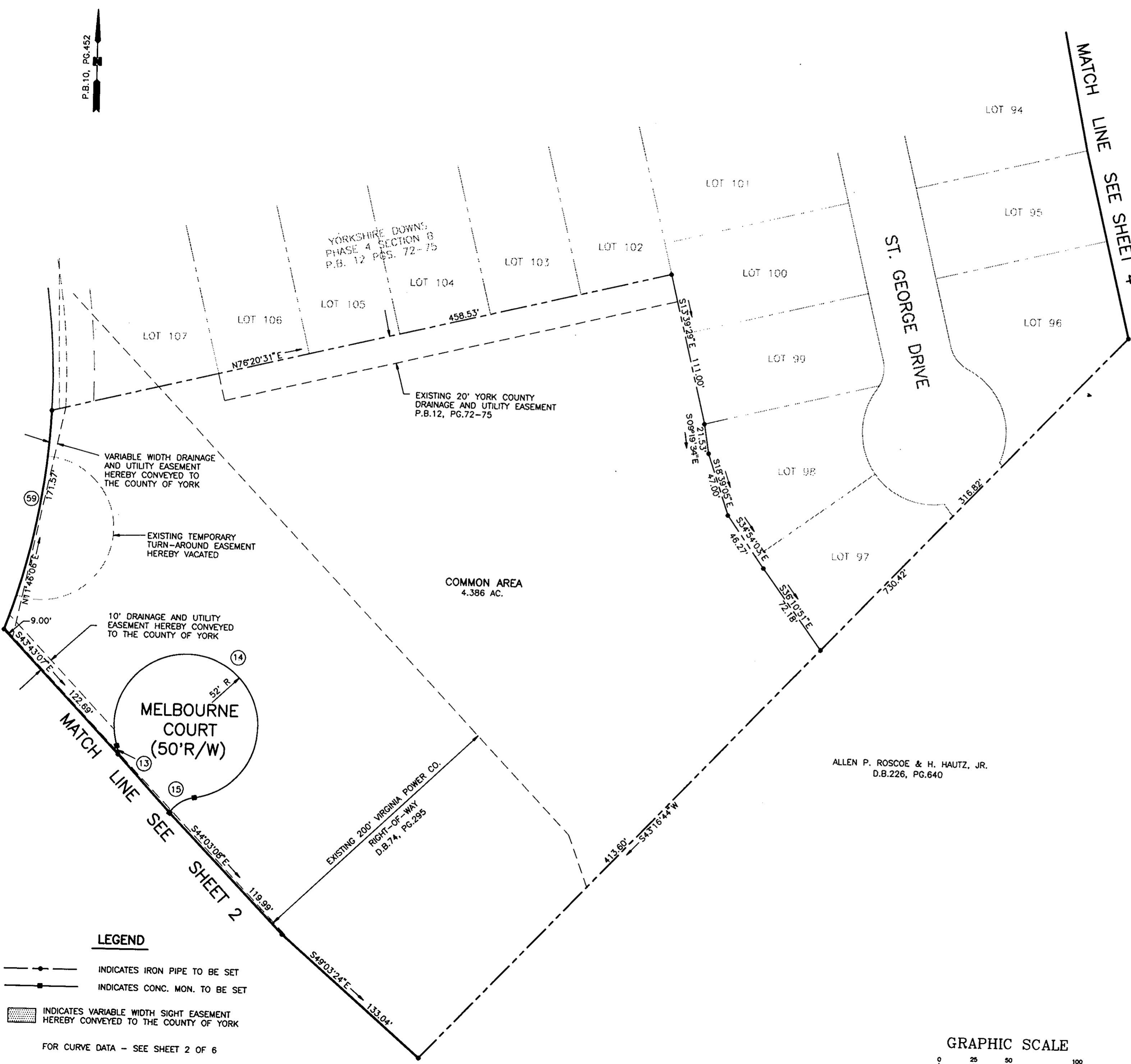

ALLEN P. ROSCOE & H. HAUZT, JR.  
 D.B.226, PG.640

APPROVED:  
 YORK COUNTY BOARD OF SUPERVISORS  
 BY: James Carter  
 PLAT APPROVING AGENT  
 DATE: DECEMBER 28, 1994

STATE OF VIRGINIA  
 COUNTY OF YORK  
 IN THE CLERK'S OFFICE OF THE CIRCUIT COURT FOR THE COUNTY OF YORK, THE 28<sup>th</sup> DAY OF Dec 19 94  
 THIS MAP WAS PRESENTED AND ADMITTED TO RECORD AS THE LAW DIRECTS IN PLAT BOOK 12, PAGE 183.

TESTE: Nancy B. Kane  
 CLERK  
 BY: Dorothy Bender, DC.

**LEGEND**  
 - - - - - INDICATES IRON PIPE TO BE SET  
 - - - - - INDICATES CONC. MON. TO BE SET  
 [Hatched Box] INDICATES VARIABLE WIDTH SIGHT EASEMENT HEREBY CONVEYED TO THE COUNTY OF YORK  
 FOR CURVE DATA - SEE SHEET 2 OF 6

