

PLAT OF WATERMAIN EASEMENTS LOCATED IN
YORKSHIRE DOWNS PHASE 4
 SECTION C
 COUNTY OF YORK, VIRGINIA
 ACROSS THE LANDS OF SHADY BANKS ASSOCIATES, INC. TO BE CONVEYED TO THE CITY OF NEWPORT NEWS, VIRGINIA

THIS IS NOT A SUBDIVISION PLAT.

DATE: FEB. 2, 1995 SHEET 3 OF 4 SCALE: 1"=50'
 PROJECT NO: 92-052A DRAWN BY: PAUL MICHAEL

SR **A** **SLEDD, RONEY & ASSOCIATES, P.C.**
 ENGINEERS PLANNERS SURVEYORS
 11832 ROCK LANDING DRIVE, SUITE 203
 NEWPORT NEWS, VIRGINIA 23606
 (804) 873-3386

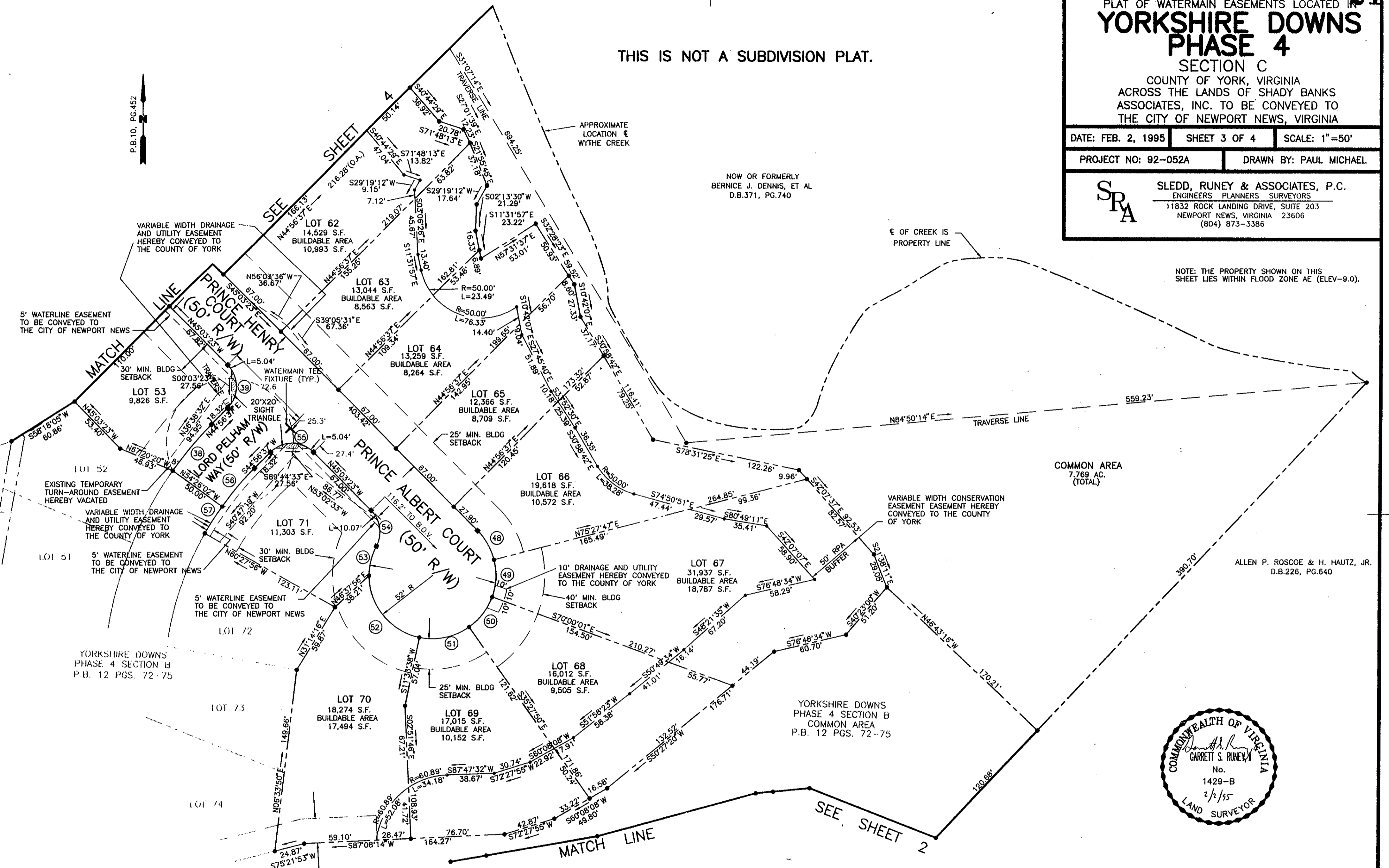

- LEGEND**
- INDICATES IRON PIPE TO BE SET
 - INDICATES CONC. MON. TO BE SET
 - ▨ INDICATES VARIABLE WIDTH SIGHT EASEMENT HEREBY CONVEYED TO THE COUNTY OF YORK
- FOR CURVE DATA - SEE SHEET 1/2 OF 4



NANCY B. KANE, CLERK
 Filed in the Clerk's Office, Circuit Court, York Co., Va.
 the 16 day of March, 1995
 Tests:
 Nancy B. Kane, Clerk
 Carol [Signature] D.C.

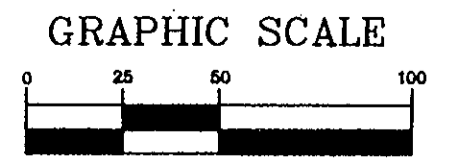

Plat Book No. 12 Page 217
 Print File No: N-9036
 Cost Est No: 061 FY 95
 YSD PH.4C 92-052A

DB 837 Page 139