

213

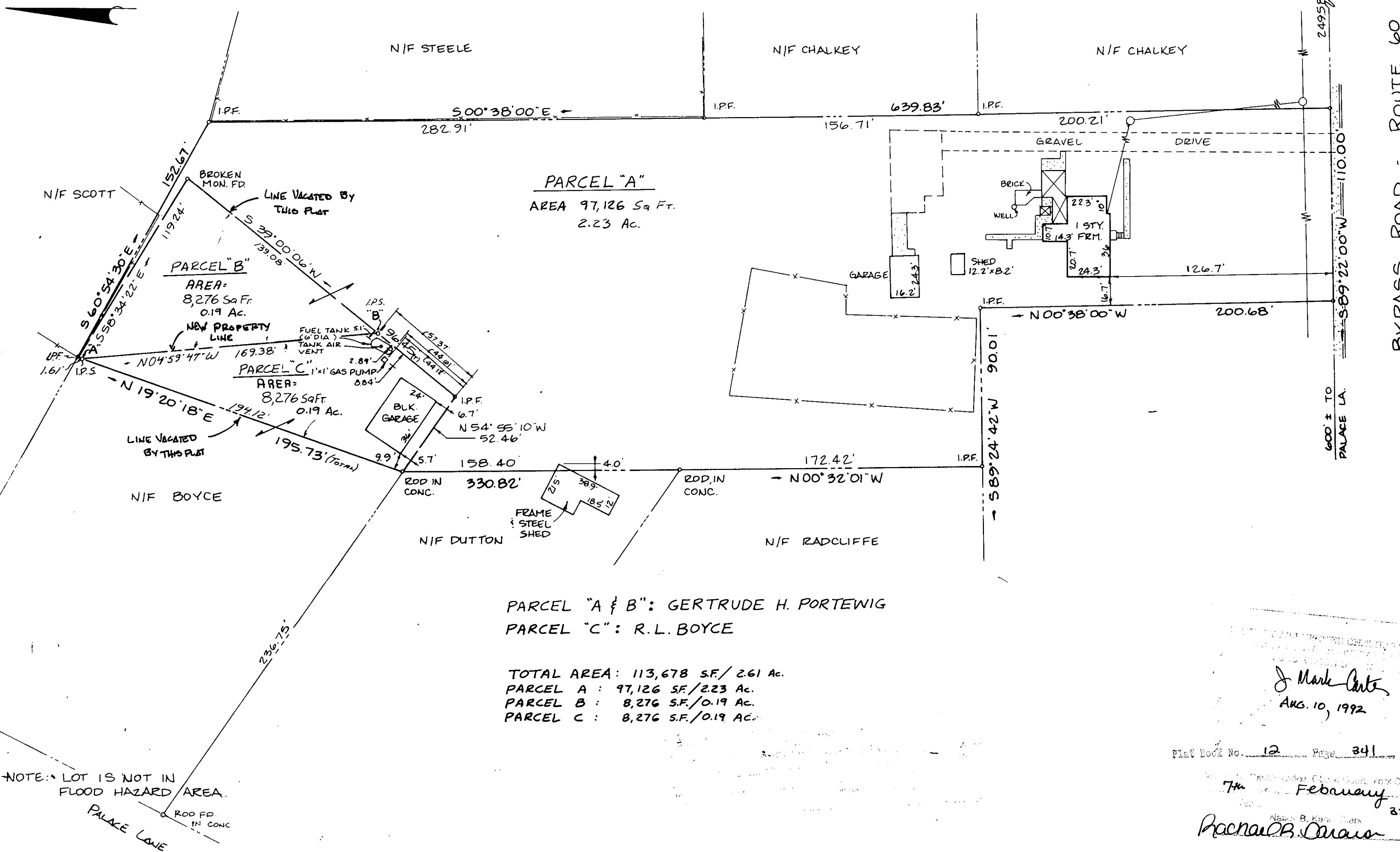

BYPASS ROAD - ROUTE 60

PARCEL "A & B": GERTRUDE H. PORTEWIG
PARCEL "C": R.L. BOYCE

TOTAL AREA: 113,678 SF/ 2.61 Ac.
PARCEL A : 97,126 SF/ 2.23 Ac.
PARCEL B : 8,276 SF/ 0.19 Ac.
PARCEL C : 8,276 SF/ 0.19 Ac.

NOTE: LOT IS NOT IN FLOOD HAZARD AREA.
PALACE LA.

J. Mark Carter
AUG. 10, 1992

Plat Book No. 12 Page 341

7th February 1996
3:45 PM
Pachan B. O'Connell D.C.

2568-A



THE DEYOUNG-JOHNSON GROUP, INC.
ENGINEERS · ARCHITECTS · SURVEYORS
P.O. BOX 197, WILLIAMSBURG, VIRGINIA 23187 (804) 253-0673



PLAT OF CORRECTION
A BOUNDARY LINE ADJUSTMENT
BETWEEN THE PROPERTIES OF
R.L. BOYCE & GERTRUDE H. PORTEWIG
YORK COUNTY, VIRGINIA

DATE AUG. 30, 1991 DESIGNED DRAWN DAP SCALE 1" = 40'