

FAMILY SUBDIVISION OF THE PROPERTY OF

# JOHN G. MULQUEEN

COUNTY OF YORK, VIRGINIA

SCALE: 1" = 100' DATE: 10 JUNE 1997

## DAVIS & ASSOCIATES, P.C.

SURVEYORS - PLANNERS

3630 GEORGE WASHINGTON

MEMORIAL HIGHWAY

SUITE G

YORKTOWN, VIRGINIA 23693

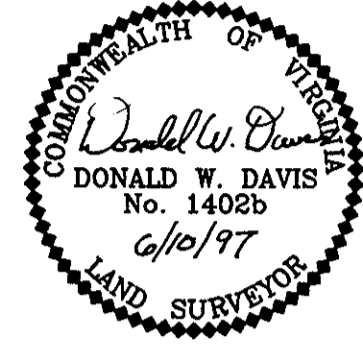
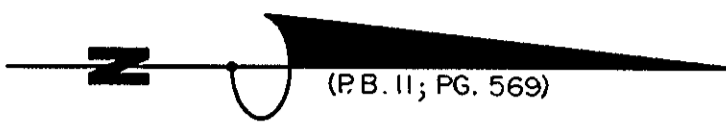

GRAPHIC SCALE

SHEET 2 OF 2

### - SYMBOLS -

- DENOTES MINIMUM BUILDING SETBACK LINE
- DENOTES EXISTING V.D.O.T. DRAINAGE EASEMENT
- DENOTES EXISTING YORK COUNTY DRAINAGE & UTILITIES EASEMENT
- DENOTES 20' DRAINAGE EASEMENT TO BE DEDICATED TO YORK COUNTY
- DENOTES IRON PIPE FOUND
- DENOTES IRON RODS TO BE SET AT ALL PROPERTY LINE JUNCTURES

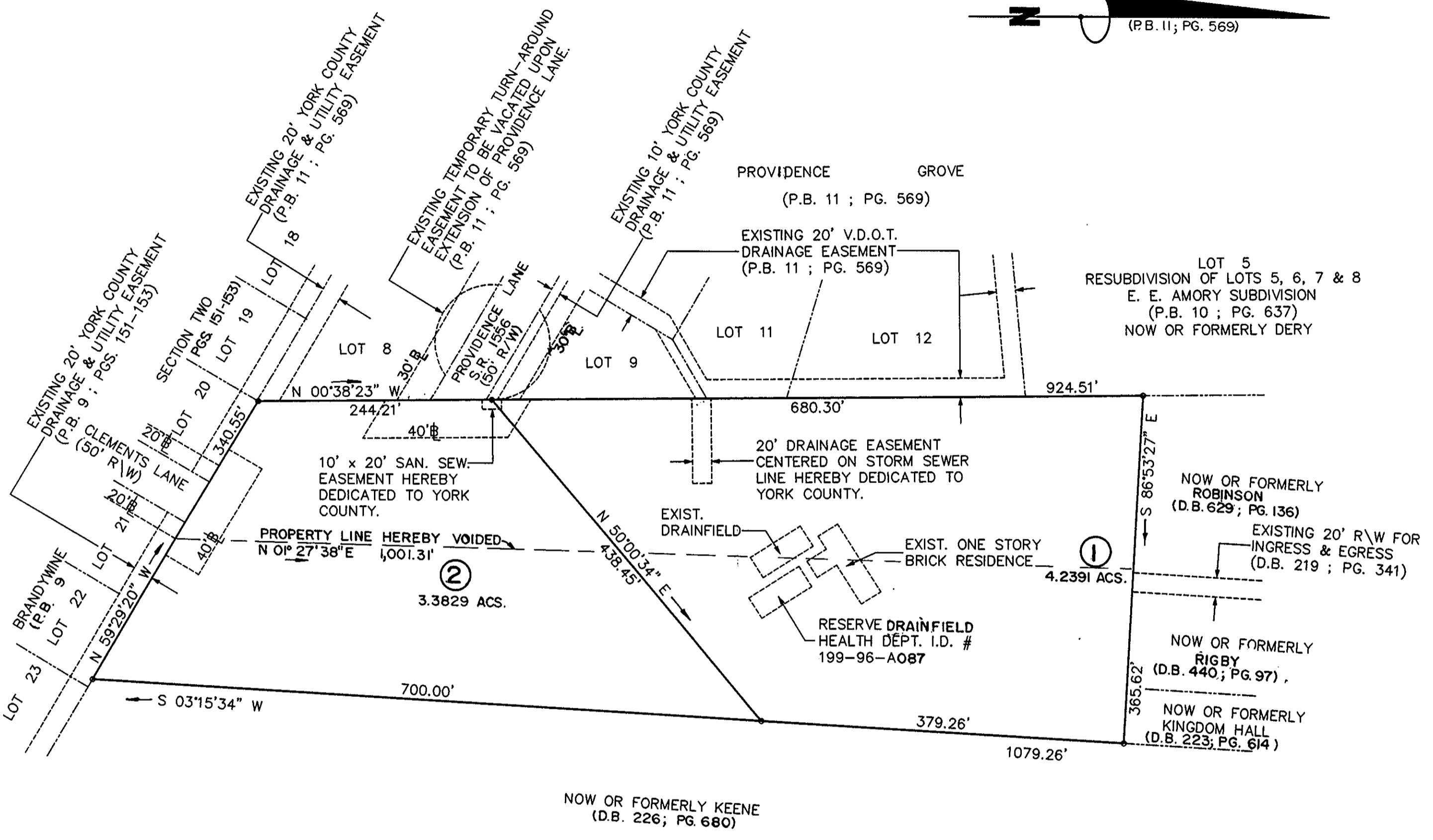

TOTAL SUBDIVIDED AREA = 7.6220 ACRES

A P P R O V E D

YORK COUNTY BOARD OF SUPERVISORS

BY: John D. ...  
PLAT APPROVING AGENT

DATE: 7-30-97

STATE OF VIRGINIA  
 COUNTY OF YORK  
 IN THE CLERK'S OFFICE OF THE CIRCUIT COURT FOR THE COUNTY OF YORK THE 15<sup>th</sup> DAY OF August 1997 THIS MAP WAS PRESENTED AND ADMITTED TO RECORD AS THE LAW DIRECTS IN PLAT BOOK 12 PAGE 496 10:15 am

TESTE: Nancy B. Kane  
CLERK

BY: Sunde S. Hughes P.C.