

Filed in the Clerk's Office, Circuit Court, York Co., Va.
the 9th day of October 1998
Teste: Nancy B. Kane, Clerk
Jude S. Huggins D.C.

DEED BOOK 124, PAGE 527

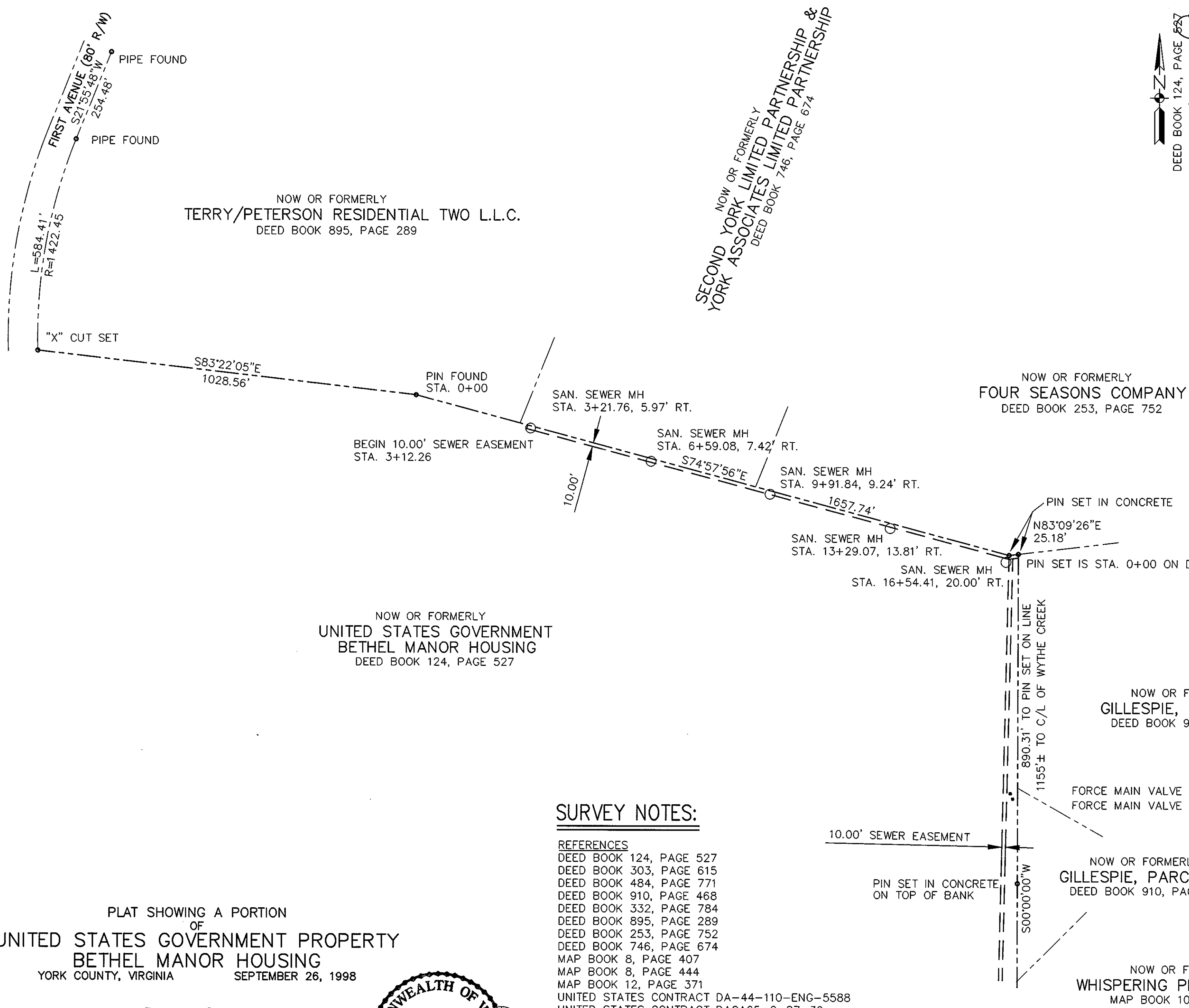

SURVEY NOTES:

- REFERENCES**
 DEED BOOK 124, PAGE 527
 DEED BOOK 303, PAGE 615
 DEED BOOK 484, PAGE 771
 DEED BOOK 910, PAGE 468
 DEED BOOK 332, PAGE 784
 DEED BOOK 895, PAGE 289
 DEED BOOK 253, PAGE 752
 DEED BOOK 746, PAGE 674
 MAP BOOK 8, PAGE 407
 MAP BOOK 8, PAGE 444
 MAP BOOK 12, PAGE 371
 UNITED STATES CONTRACT DA-44-110-ENG-5588
 UNITED STATES CONTRACT DACA65-2-87-39

THIS SURVEY WAS PREPARED WITHOUT THE BENEFIT OF A TITLE REPORT AND MAY NOT SHOW ANY OR ALL EASEMENTS, RESTRICTIONS OR ENCUMBRANCES WHICH MAY EFFECT SAID PROPERTY AS SHOWN. EASEMENT INFORMATION PROVIDED BY THE UNITED STATES GOVERNMENT.

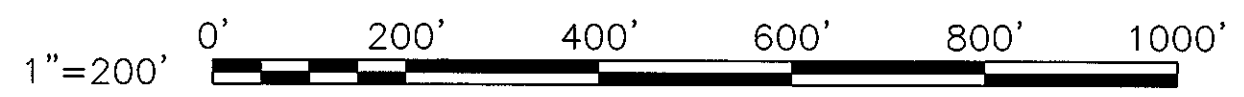

PLAT SHOWING A PORTION
OF
UNITED STATES GOVERNMENT PROPERTY
BETHEL MANOR HOUSING
YORK COUNTY, VIRGINIA SEPTEMBER 26, 1998

GLENN & SADLER
Town Point Center
150 Boush Street · Suite 1000
Norfolk · Virginia · USA
23510-1838

Phone 757-627-1112
Fax 757-627-1113

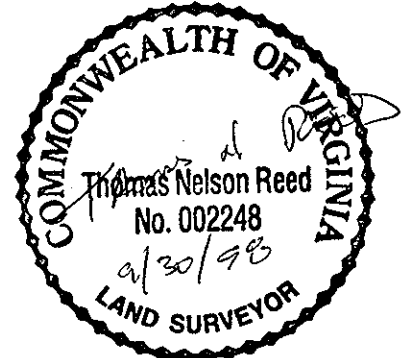

NOW OR FORMERLY
GILLESPIE, PARCEL "A"
DEED BOOK 910, PAGE 468

NOW OR FORMERLY
GILLESPIE, PARCEL "B"
DEED BOOK 910, PAGE 468

NOW OR FORMERLY
WHISPERING PINES SECTION 3
MAP BOOK 10, PAGE 183A

YORK COUNTY
 APPROVED FOR RECORDATION
 BY: *John T. Almon, PE*
 TITLE: Director, Env. & Devel. Svs.
 DATE: October 9, 1998