

MINIMUM BUILDING SETBACK REQUIREMENTS (VESTED):  
FRONT : 30' (FEET)  
SIDE : 10' (FEET)  
REAR : 25' (FEET)

LOT AREA : 21.0257 ACRES  
R/W AREA : 2.9099 ACRES  
TOTAL SUBDIVIDED AREA : 23.9356 ACRES

SUBDIVISION PLAT OF  
**RUNNING MAN**  
SECTION SEVEN-A

BETHEL MAGISTERIAL DISTRICT  
COUNTY OF YORK, VIRGINIA  
SCALE : 1" = 100' DATE : 1 OCTOBER 1998

**DAVIS & ASSOCIATES, P.C.**  
SURVEYORS - PLANNERS  
3630 GEORGE WASHINGTON  
MEMORIAL HIGHWAY-SUITE "G"  
YORKTOWN, VIRGINIA 23693  
(757) 867-8583

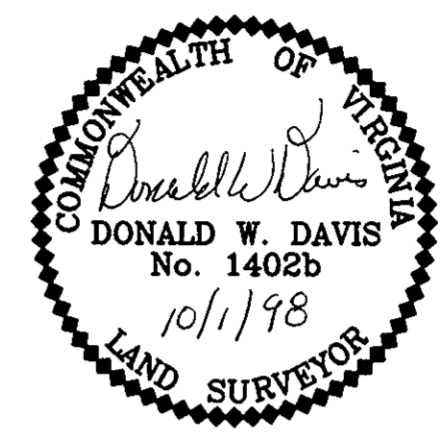

0 50 100 200  
GRAPHIC SCALE  
SHEET 2 OF 3

- S Y M B O L S -

- DENOTES MINIMUM BUILDING SETBACK LINE
- DENOTES DRAINAGE EASEMENT HEREBY CONVEYED TO COUNTY OF YORK
- DENOTES UTILITY EASEMENT HEREBY CONVEYED TO COUNTY OF YORK
- DENOTES IRON PIPE FOUND
- DENOTES IRON PIPES TO BE SET AT ALL PROPERTY LINE JUNCTURES
- DENOTES CONCRETE MONUMENT FOUND
- DENOTES CONCRETE MONUMENT TO BE SET

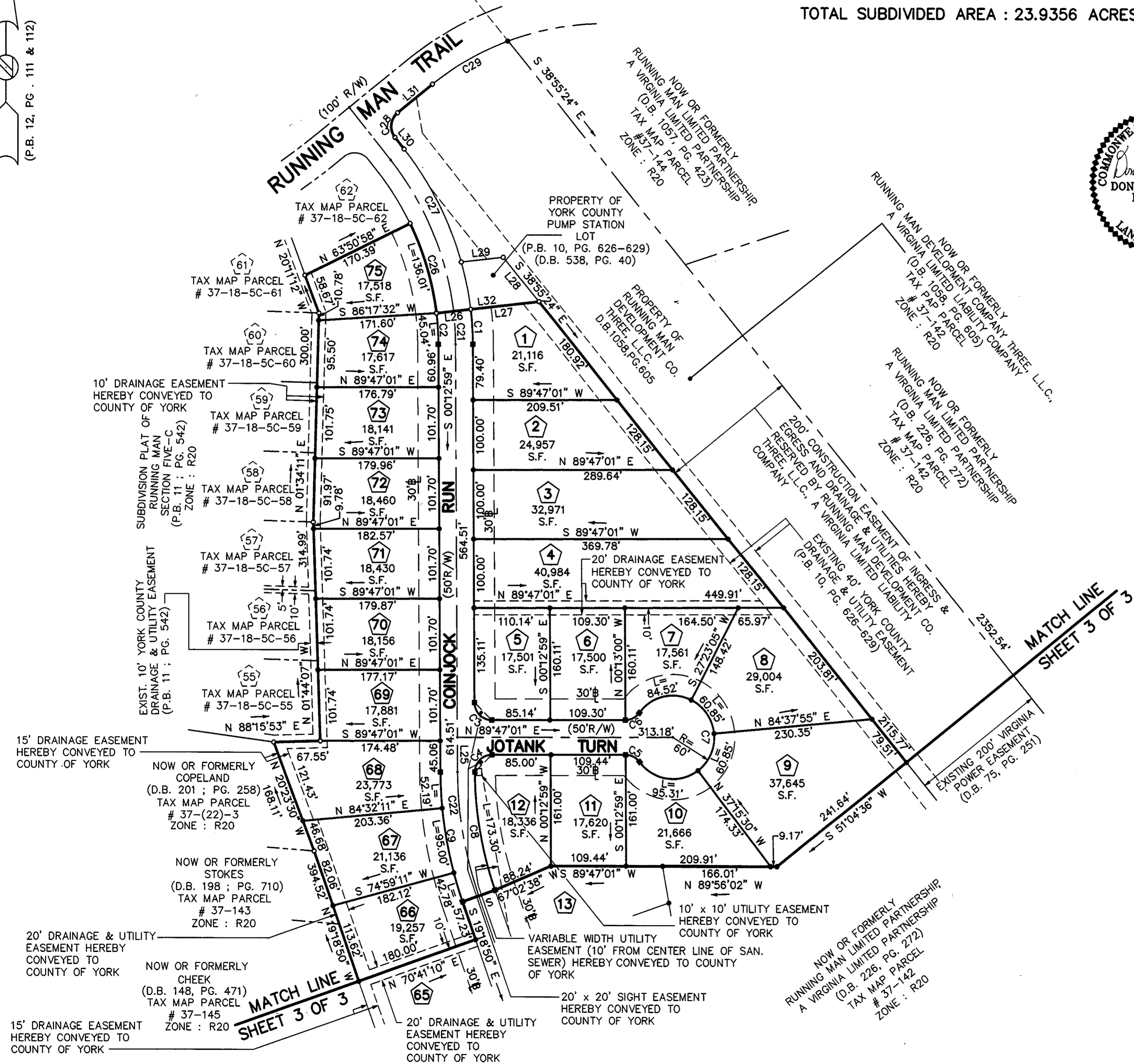

MATCH LINE  
SHEET 3 OF 3

MATCH LINE  
SHEET 3 OF 3

**APPROVED**  
YORK COUNTY BOARD OF SUPERVISORS

BY: PLATING AGENT

DATE: 1-21-99

STATE OF VIRGINIA  
COUNTY OF YORK  
IN THE CLERK'S OFFICE OF THE CIRCUIT  
COURT FOR THE COUNTY OF YORK THE 22  
DAY OF ~~Jan~~ 19 99 THIS MAP WAS  
PRESENTED AND ADMITTED TO RECORD AS  
THE LAW DIRECTS IN PLAT BOOK 12,  
PAGE 663.

TESTE: CLERK

BY: