

SUBDIVISION PLAT

# SKIMINO LANDING ESTATES, PHASE II-B, AND RE-SUBDIVISION OF LOT 43, SKIMINO LANDING ESTATES, PHASE II-A

BRUTON DISTRICT  
COUNTY OF YORK, VIRGINIA  
DATE: DECEMBER 3, 1999



*Committed to Excellence*

ENGINEERS • ARCHITECTS • SURVEYORS

449 McLAWS CIRCLE, P.O. BOX 3505 WILLIAMSBURG, VIRGINIA 23187  
(757)253-0673 FAX: (757)253-2319 E-MAIL: dj@ncvisl.net  
NORFOLK - VIRGINIA BEACH AREA (757)874-5015

DRAWN BY: DNW	SHEET 3 OF 4
CHECKED: NLHT	JOB NO. 1941121

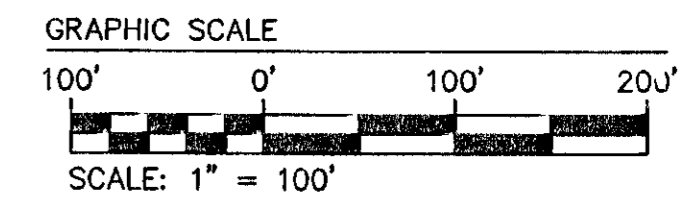

*Nancy L. Herman-Thompson* 3/31/00  
NANCY L. HERMAN-THOMPSON, LS#002254 DATE

APPROVED: YORK COUNTY  
BOARD OF SUPERVISORS

BY: *Al Maddalena*  
PLAT APPROVING AGENT

DATE: 5/22/00

STATE OF VIRGINIA  
COUNTY OF YORK

IN THE CLERK'S OFFICE OF THE CIRCUIT COURT FOR THE COUNTY OF YORK THE 22 DAY OF May, 2000 THIS MAP WAS PRESENTED AND ADMITTED TO RECORD AS THE LAW DIRECTS IN PLAT BOOK 131.

TESTE: *Lynn S. Jenkins*  
CLERK

BY: *Kristen N. Nelson, D.C.*

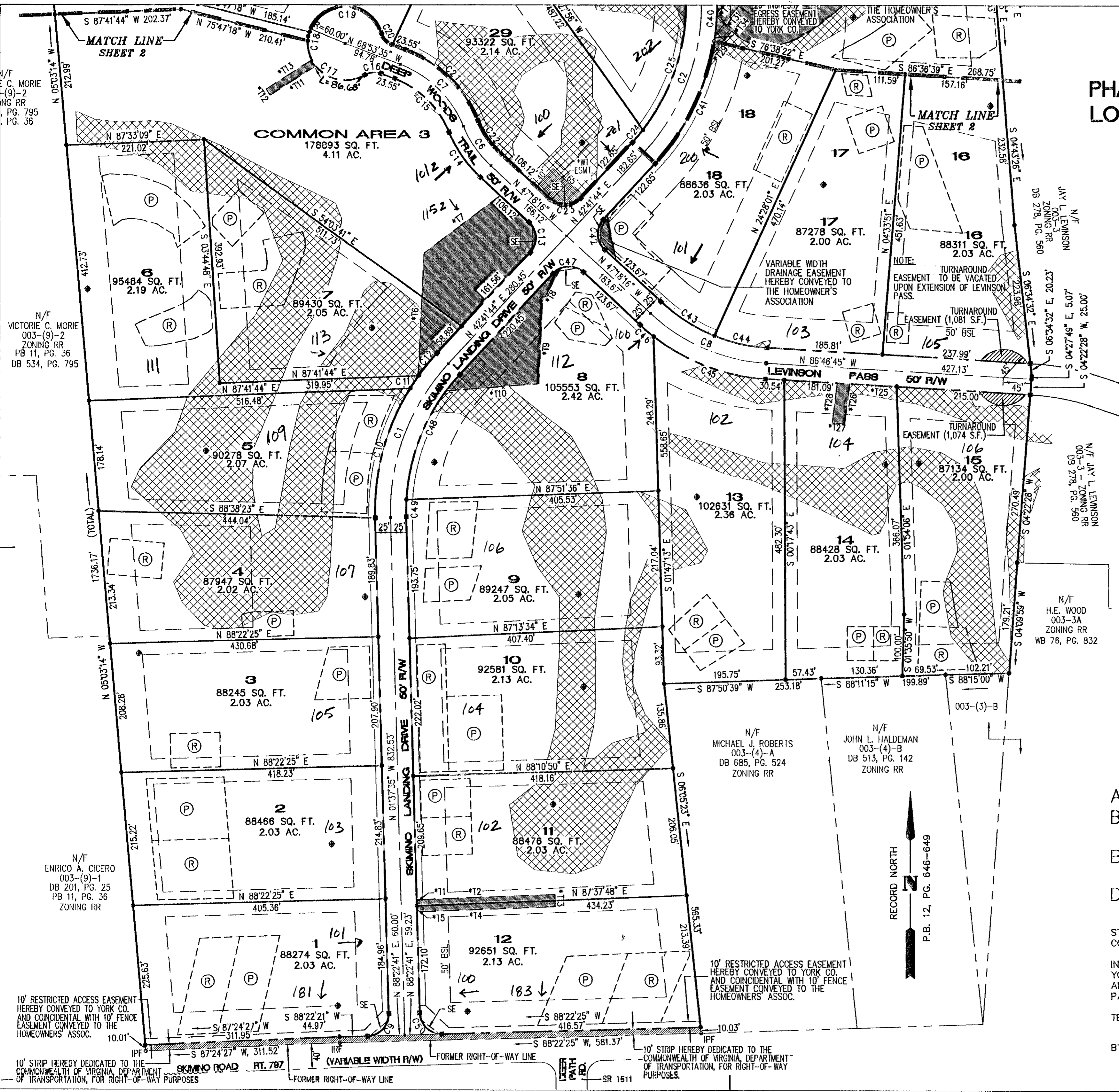

N/F C. MORIE  
003-(9)-2  
ZONING RR  
PG. 795  
PG. 36

N/F VICTORIE C. MORIE  
003-(9)-2  
ZONING RR  
PB 11, PG. 36  
DB 534, PG. 795

N/F MICHAEL J. ROBERTS  
003-(4)-A  
DB 685, PG. 524  
ZONING RR

N/F JOHN L. HALDEMAN  
003-(4)-B  
DB 513, PG. 142  
ZONING RR

N/F H.E. WOOD  
003-3A  
ZONING RR  
WB 76, PG. 832

10' RESTRICTED ACCESS EASEMENT  
HEREBY CONVEYED TO YORK CO.  
AND COINCIDENTAL WITH 10' FENCE  
EASEMENT CONVEYED TO THE  
HOMEOWNERS' ASSOC.

10' RESTRICTED ACCESS EASEMENT  
HEREBY CONVEYED TO YORK CO.  
AND COINCIDENTAL WITH 10' FENCE  
EASEMENT CONVEYED TO THE  
HOMEOWNERS' ASSOC.

10' STRIP HEREBY DEDICATED TO THE  
COMMONWEALTH OF VIRGINIA, DEPARTMENT  
OF TRANSPORTATION, FOR RIGHT-OF-WAY PURPOSES.

10' STRIP HEREBY DEDICATED TO THE  
COMMONWEALTH OF VIRGINIA, DEPARTMENT  
OF TRANSPORTATION, FOR RIGHT-OF-WAY  
PURPOSES.