

NOTE 1 : 20'x20' SIGHT EASEMENT HEREBY CONVEYED TO COUNTY OF YORK

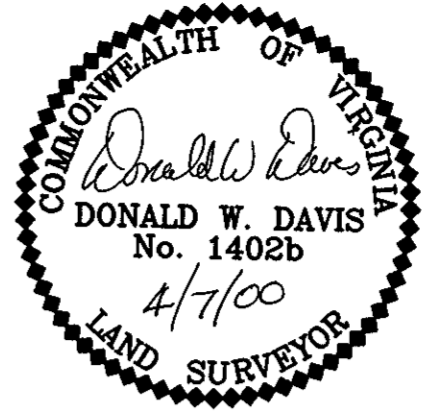

SUBDIVISION PLAT OF  
**PROSPECT PARK**  
GRAFTON MAGISTERIAL DISTRICT  
COUNTY OF YORK, VIRGINIA  
SCALE : 1" = 60' DATE : 7 APRIL 2000  
**DAVIS & ASSOCIATES, P.C.**  
SURVEYORS - PLANNERS  
3630 GEORGE WASHINGTON  
MEMORIAL HIGHWAY-SUITE "G"  
YORKTOWN, VIRGINIA 23693

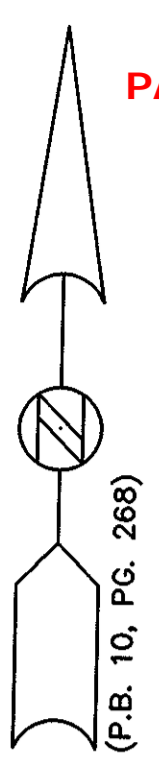
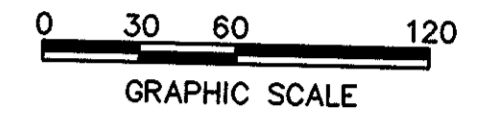

GRAPHIC SCALE

SHEET 2 OF 3

- SYMBOLS -

- DENOTES MINIMUM BUILDING SETBACK LINE
- DENOTES DRAINAGE EASEMENT HEREBY CONVEYED TO COUNTY OF YORK
- DENOTES UTILITY EASEMENT HEREBY CONVEYED TO COUNTY OF YORK
- DENOTES IRON PIPE FOUND
- DENOTES IRON PIPES TO BE SET AT ALL PROPERTY LINE JUNCTURES
- DENOTES CONCRETE MONUMENT FOUND
- DENOTES CONCRETE MONUMENT TO BE SET

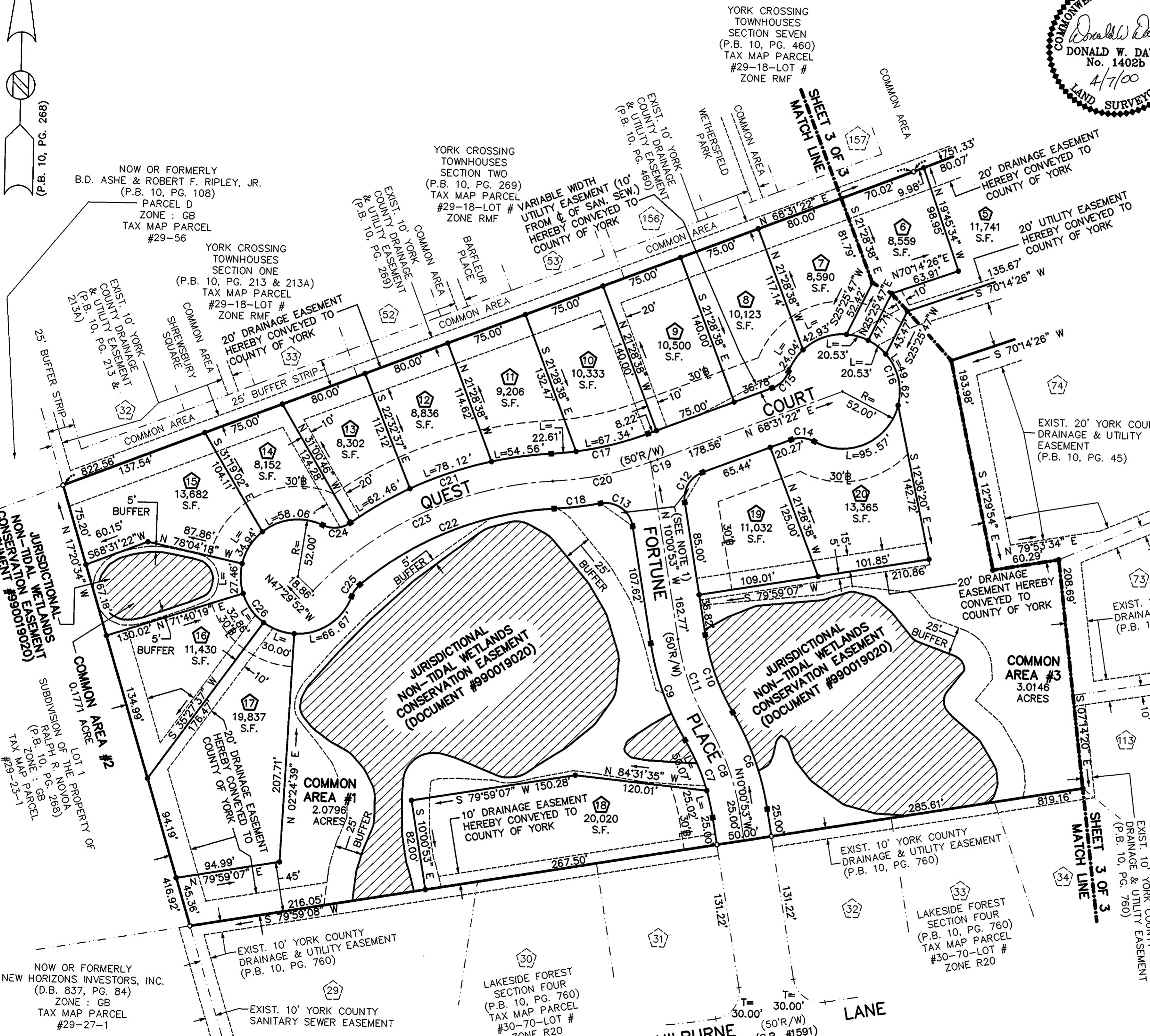

**APPROVED**  
YORK COUNTY BOARD OF SUPERVISORS

BY: Al Maddalena  
PLAT APPROVING AGENT

DATE: 10/17/00

STATE OF VIRGINIA  
COUNTY OF YORK  
IN THE CLERK'S OFFICE OF THE CIRCUIT  
COURT FOR THE COUNTY OF YORK THE 25  
DAY OF Oct 2000, THIS MAP WAS  
PRESENTED AND ADMITTED TO RECORD AS  
THE LAW DIRECTS IN PLAT BOOK 13,  
PAGE 191.

TESTE: Lynn S. Jenkins  
CLERK

BY: Stacy White D.C.