

THIS PLAT IS BASED ON FIELD SURVEYS PERFORMED 9/11-18/00, 10/5/00, AND ON INFORMATION PROVIDED BY CONTRACTOR.

N/F
KINGS CREEK PLANTATION, L.L.C.
PARCEL D
P.B. 12, PG. 596
TAX PARCEL 11-20-00-000D



N/F
KING'S CREEK PLANTATION, L.L.C.
D.B. 1108, PG. 301
PART OF TAX PARCEL 11-22-00-001A
ZONE ED

Filed in the Clerk's Office, Circuit Court, York Co., VA
the 10 day of Jan, 2001
Teste: Lynn S. Jenkins, Clerk
by Stacy White D.C.
Map Book No. 13 Page 227

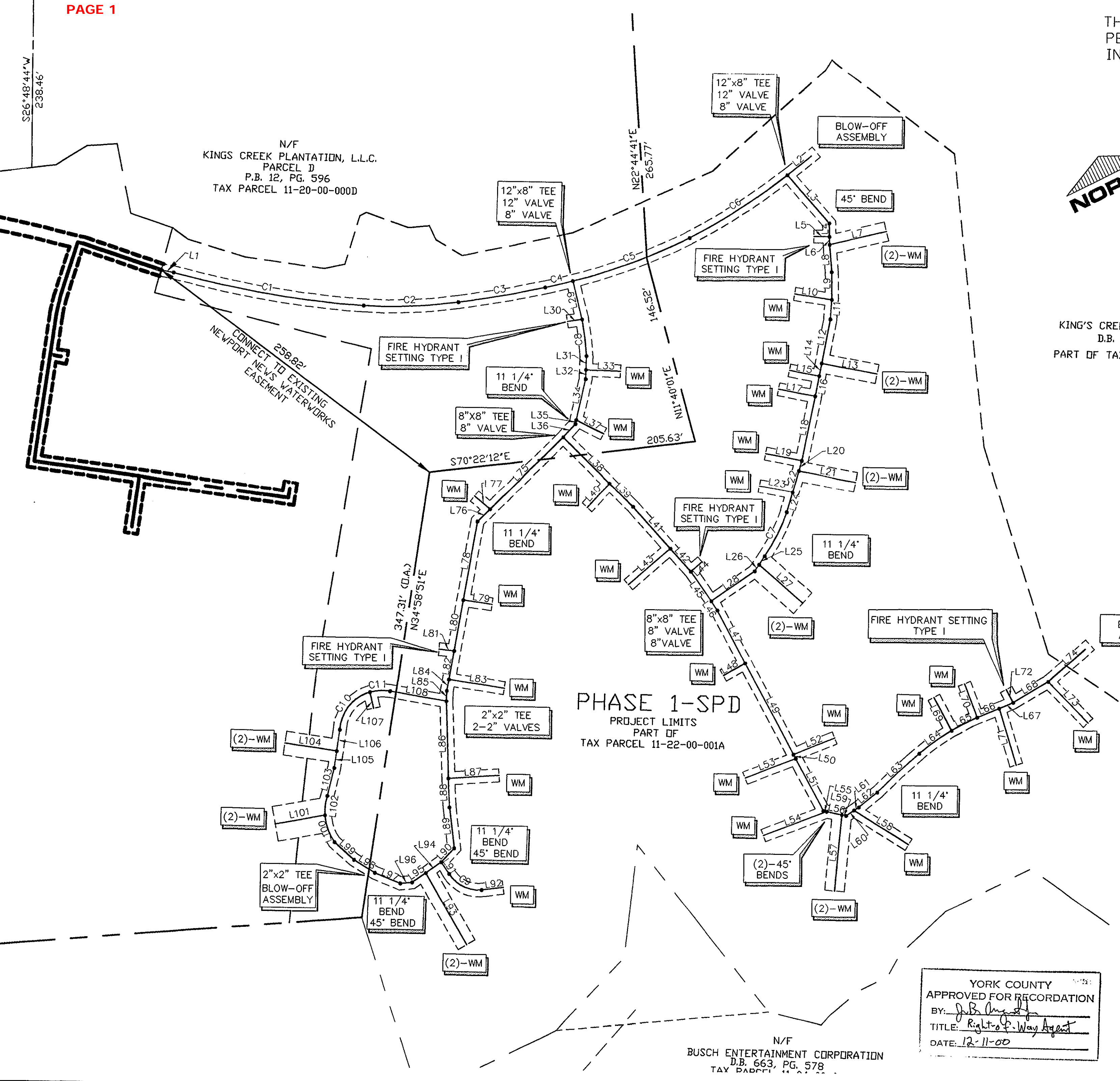

PHASE 1-SPD
PROJECT LIMITS
PART OF
TAX PARCEL 11-22-00-001A

PLAT SHOWING WATERLINE EASEMENT
AT
KINGS CREEK PLANTATION,
PHASE I SPD
BRUTON DISTRICT
YORK COUNTY, VIRGINIA
TO BE CONVEYED TO
THE CITY OF NEWPORT NEWS, VIRGINIA
BY
KINGS CREEK PLANTATION, L.L.C.
SCALE: 1"=50' DATE: 10/10/00

SHEET 2 OF 2

YORK COUNTY
APPROVED FOR RECORDATION
BY: *[Signature]*
TITLE: Right of Way Agent
DATE: 12-11-00

N/F
BUSCH ENTERTAINMENT CORPORATION
D.B. 663, PG. 578
TAX PARCEL 11-22-00-001A



Engineers • Planners • Surveyors
Landscape Architects • Environmental Consultants
4029 IRONBOUND ROAD, SUITE 100
WILLIAMSBURG, VA 23188
TEL. (757) 253-2975 FAX (757) 229-0049

DRAWN BY: LFV
CHKD. BY: AJR
PROJ. NO.: 1970093-000.43
DWG. NO.: Print File No N-10287-101