

SUBDIVISION OF THE PROPERTY OF
STEPHANIE B. STRACK
 NELSON MAGISTERIAL DISTRICT
 COUNTY OF YORK, VIRGINIA
 SCALE: 1" = 100' DATE: 25 JANUARY 2001
DAVIS & ASSOCIATES, P.C.
 SURVEYORS - PLANNERS
 3630 GEORGE WASHINGTON
 MEMORIAL HIGHWAY-SUITE "G"
 YORKTOWN, VIRGINIA 23693

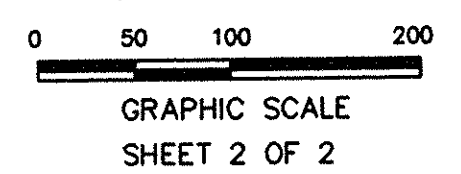

- SYMBOLS -

- DENOTES MINIMUM BUILDING SETBACK LINE
- DENOTES DRAINAGE EASEMENT HEREBY CONVEYED TO COUNTY OF YORK
- DENOTES UTILITY EASEMENT HEREBY CONVEYED TO COUNTY OF YORK
- DENOTES IRON PIPE FOUND
- DENOTES IRON PIPES TO BE SET AT ALL PROPERTY LINE JUNCTURES
- DENOTES CONCRETE MONUMENT FOUND
- DENOTES CONCRETE MONUMENT TO BE SET

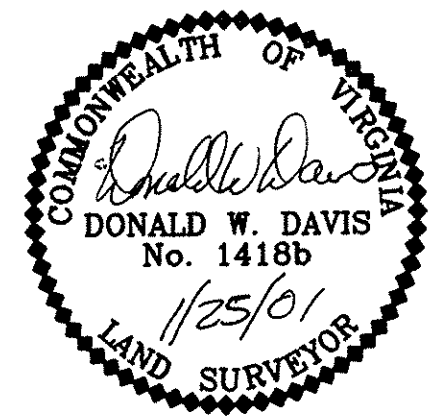
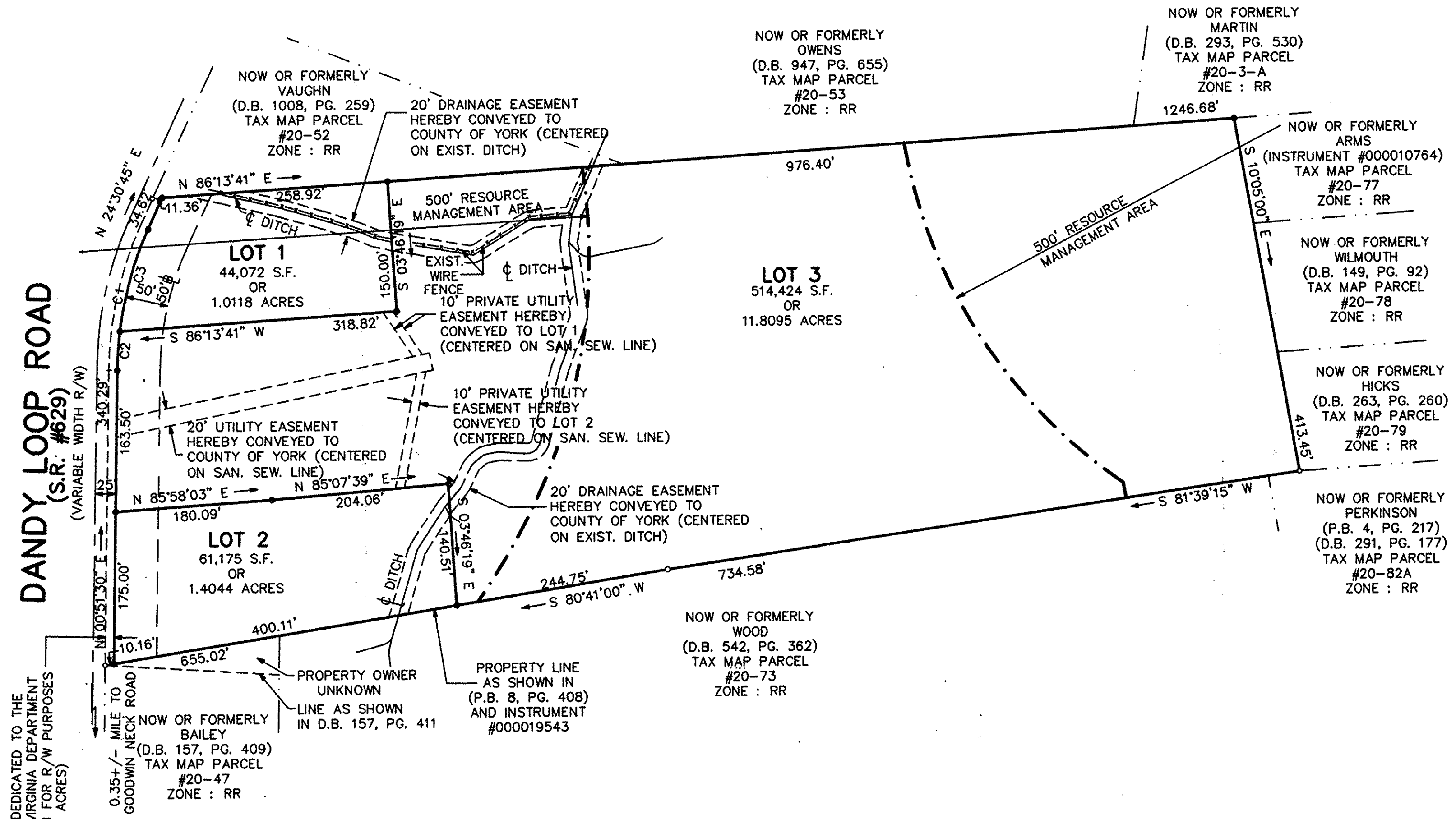

APPROVED
 YORK COUNTY BOARD OF SUPERVISORS

BY: Al Maddalena
 PLAT APPROVING AGENT

DATE: 7/12/01

STATE OF VIRGINIA
 COUNTY OF YORK
 IN THE CLERK'S OFFICE OF THE CIRCUIT COURT FOR THE COUNTY OF YORK THE 18 DAY OF July 2001, THIS MAP WAS PRESENTED AND ADMITTED TO RECORD AS THE LAW DIRECTS IN PLAT BOOK 13, PAGE 325.

TESTE: Lynn S. Jenkins
 CLERK

LOT AREA : 14.2257 ACRES
 R/W AREA : 0.1253 ACRE
 TOTAL SUBDIVIDED AREA : 14.3510 ACRES

CURVE DATA TABLE						
NUMBER	DELTA ANGLE	RADIUS	ARC LENGTH	TANGENT	CHORD LENGTH	CHORD DIRECTION
C1	23°39'15"	415.00	171.33	86.90	170.12	N 12°41'07" E
C2	06°20'55"	405.00	44.88	22.46	44.85	N 04°01'58" E
C3	17°18'20"	405.00	122.33	61.63	121.86	N 15°51'35" E