

VICINITY MAP 1" = 2,000'

PARCEL 1
N/F FORREST

PARCEL 2

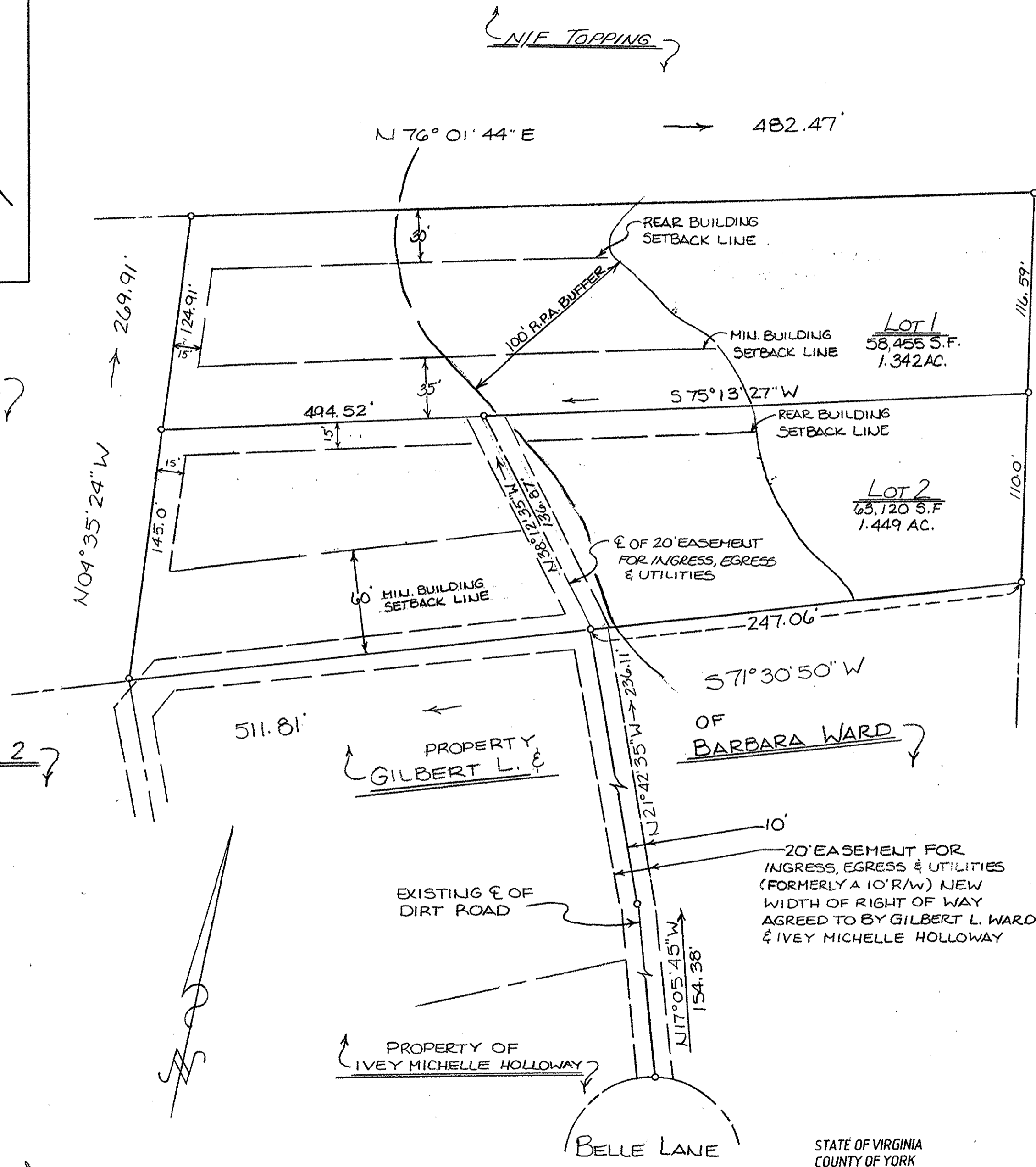

N/F TOPPING

N/F WATKINS

THE PLATTING OF THE LAND HEREON SHOWN IS WITH THE FREE CONSENT AND IN ACCORDANCE WITH THE DESIRES OF THE UNDERSIGNED OWNERS, PROPRIETORS, AND TRUSTEES IF ANY.

Benjamin L. Topping 8-14-01
BENJAMIN L. TOPPING DATE

Kimberly L. Topping 8-14-01
KIMBERLY L. TOPPING DATE

NOTARY PUBLIC FOR THE OWNERS
STATE OF VIRGINIA TO WIT:
I, Shang S. John A NOTARY PUBLIC IN AND FOR THE Commonwealth of Virginia DO HEREBY CERTIFY THAT THE ABOVE NAMED PERSONS WHOSE NAMES ARE SIGNED TO THE FOREGOING WRITING HAVE ACKNOWLEDGED THE SAME BEFORE ME IN MY JURISDICTION AFORESAID. GIVEN UNDER MY HAND THIS 14th DAY OF August, 2001.

Shang S. John
NOTARY PUBLIC
MY COMMISSION EXPIRES: Aug 30, 2003

NOTES:
1) THIS PROPERTY IS IN THE FEMA DEFINED FLOOD HAZARD ZONE. (ZONE AE) #510183-0009E MAP INDEX DATE: 8-3-92
2) PROPERTY ZONED R-2.
3) REFERENCE: DB. 391, PG. 237

THIS PLAT IS APPROVED BY:
Charles W. Burgess 8/20/01
CHARLES W. BURGESS DATE
CITY MANAGER

SUBDIVISION OF
BENJAMIN L. & KIMBERLY L. TOPPING
BELLE LANE
CITY OF POQUOSON, VIRGINIA
BECOUVARAKIS & ASSOCIATES
LAND SURVEYORS
HAMPTON, VIRGINIA
SCALE: 1" = 50' DATE: 7-09-01



Andrew Becouvarakis
ANDREW BECOUVARAKIS, L.S.

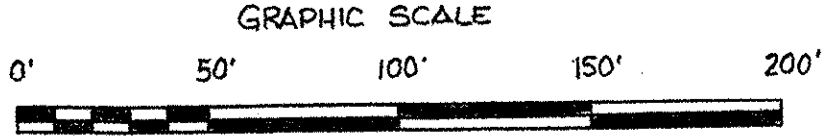

STATE OF VIRGINIA
COUNTY OF YORK

IN THE CLERK'S OFFICE OF THE CIRCUIT COURT FOR THE COUNTY OF YORK
THE 18 DAY OF Sept., 2001 THIS MAP WAS PRESENTED AND ADMITTED TO RECORD AS THE LAW DIRECTS IN PLAT BOOK 13 AT PAGE 360

TESTE: Lynn S. Jenkins
CLERK

BY: Natalie C. Stevens, P.C.