

RCD w/ DB 58-482

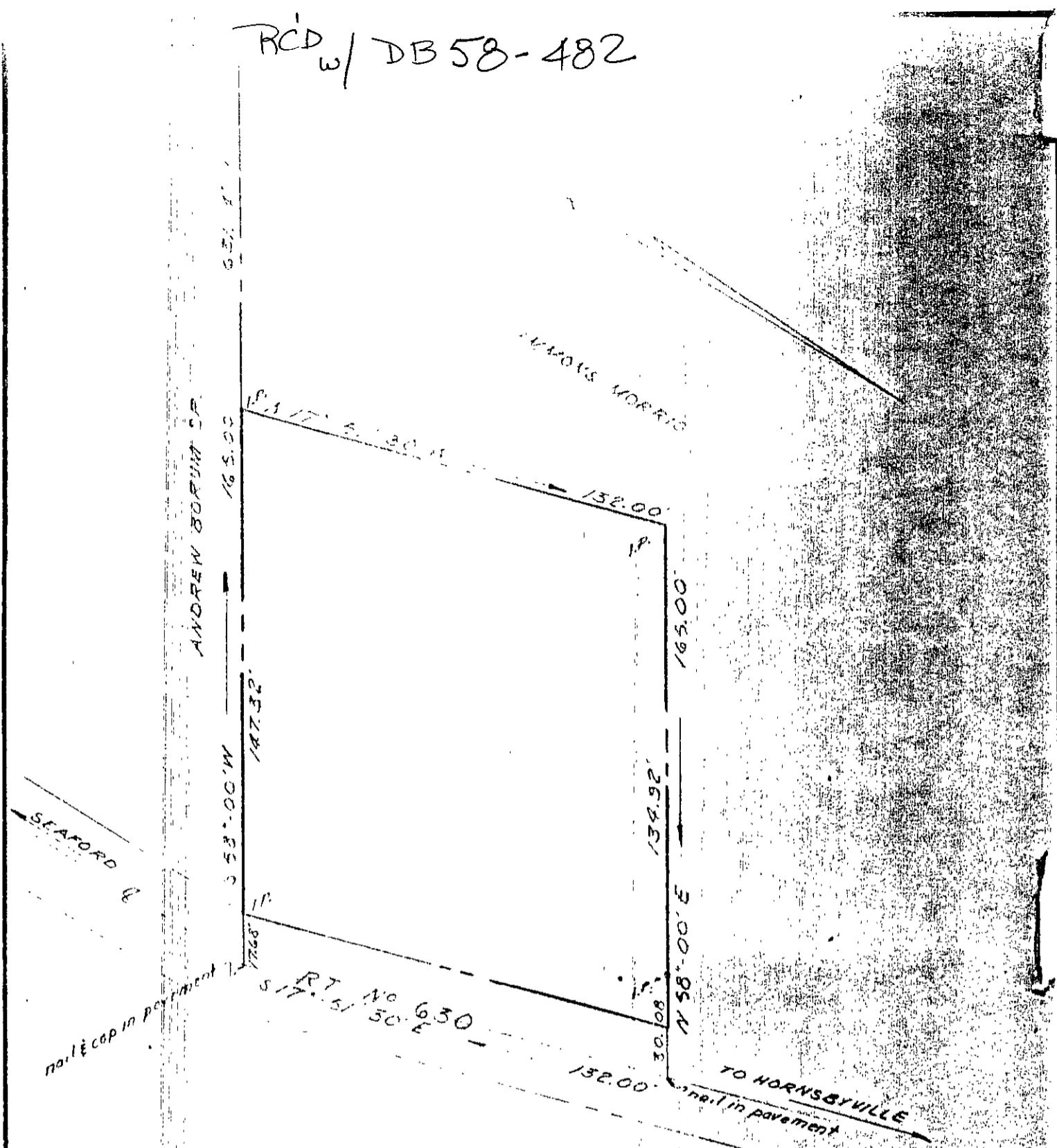

Paid in the Clerk
 Tax \$
 Paid \$

2nd day of November, 1965
 Teste:
 [Signature]

I, the Clerk, do hereby certify that the
 SOLD BY THE SELLER SHOWN ON THIS PLAT AND THAT THE TITLE
 LINES AND DIMENSIONS OF THE BUILDINGS ARE AS SHOWN ON THE PLAT
 AND STRICTLY WITHIN THE TITLE LINES AND THERE
 ARE NO OTHER ENCUMBRANCES OF OTHER BUILDINGS ON THE PROPERTY EX-
 CEPT AS SHOWN.
 [Signature]
 H. ANDREWS, CERTIFIED CIVIL ENGINEER

REF. D.B. 58 Pg 482

PLAT OF
 ESTELLE BORUM + MALISSA BORUM
 VA

5/8/65 24-266