

216

DB 110316

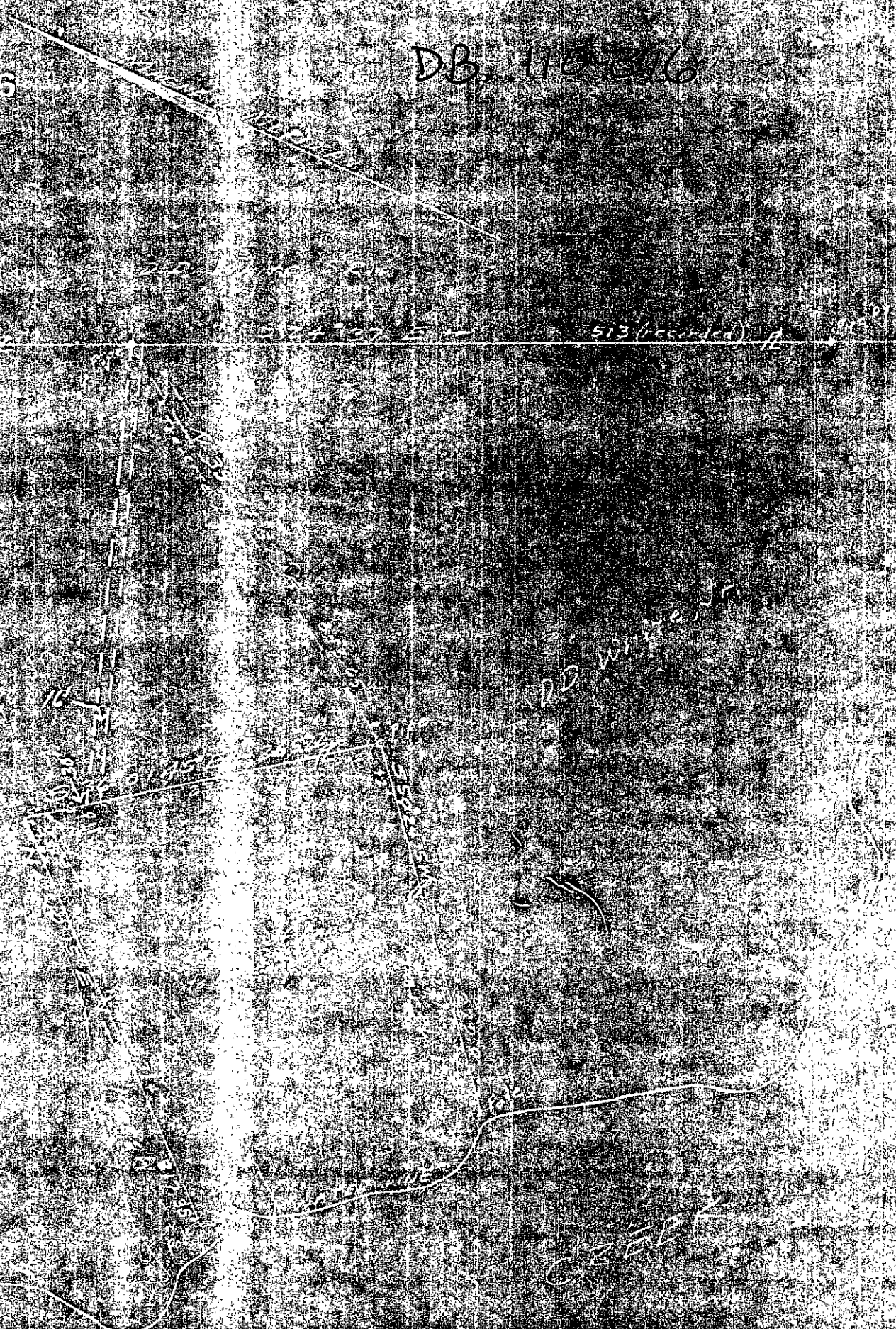

PLAT OF THE PROPERTY OF  
 D.D. WHITE JR

Formerly Part of ...  
 of D.D. White ...  
 Rocky County

JOHN W. LAWSON, CERTIFIED LAND SURVEYOR  
 CHARLES S. RAWLES, CERTIFIED CIVIL ENGINEER  
 SCALE 1" = 100' DATE

25-334 A ✓