

LOT NO. 11

ESTABLISHED CORNER STATION

POLK 119 PAGE 377

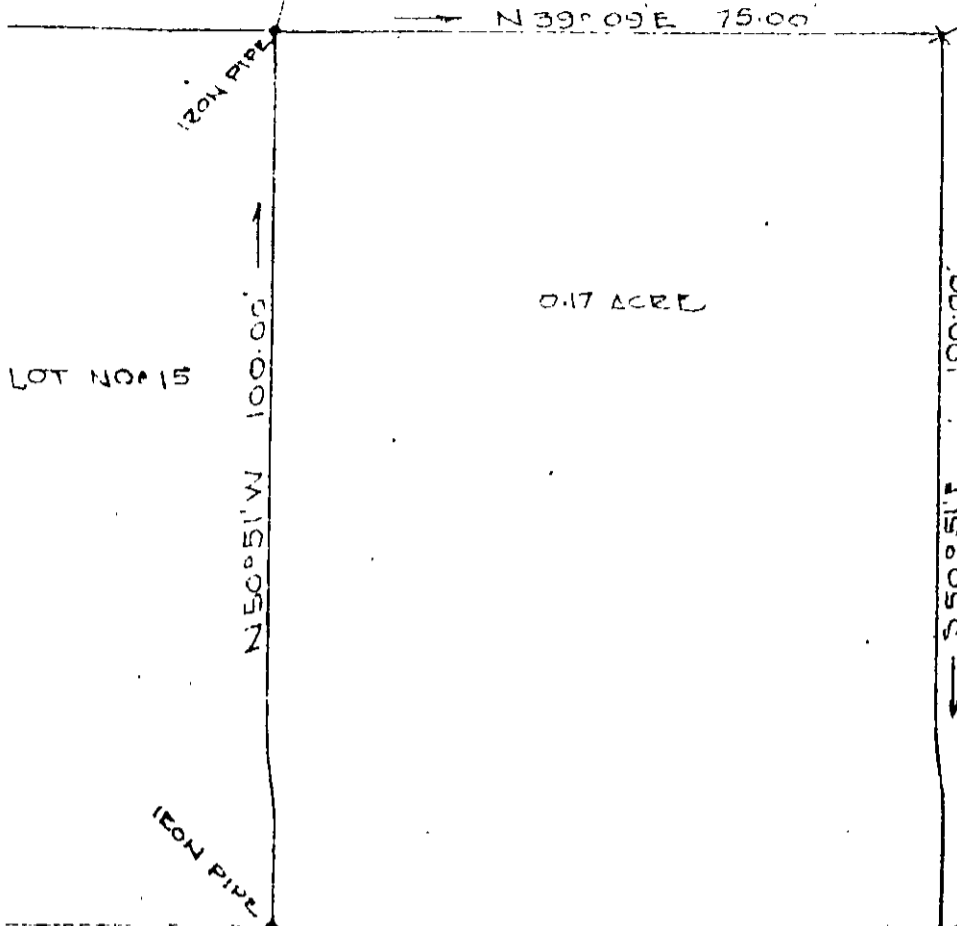

BENELL CORPORATION

0.17 ACRE

LOT NO. 15

N 50° 51' W 100.00'

S 50° 51' W 100.00'

S 39° 09' W 75.00'

230.0' TO EAST LINE MAYNOR DRIVE

40.0' WILKINS DRIVE IMPROVED

PROPOSED EXTENSION

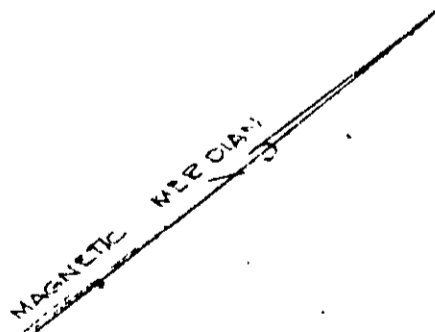

THE BENELL CORPORATION
BEUTON DISTRICT YORK COUNTY
— VIRGINIA —

COMPILED PLAT SHOWING BOUNDS
OF A MARGINAL STRIP ADJOINING LOT
NO. 15, SECTION NO. 4, YORK TERRACE
SUBDIVISION AUG 12 1957 SCALE 1" = 20'

VINCENT D. McMANUS
WILLIAMSBURG, VIRGINIA
EXPERIENCED CIVIL
LAND SURVEYOR AND
HIGHWAY ENGINEER
LICENSED 1948

11-14B