

MARCUS

BOOK 122 PAGE 461

Property of  
Marvin & Ollie Mae  
Cain

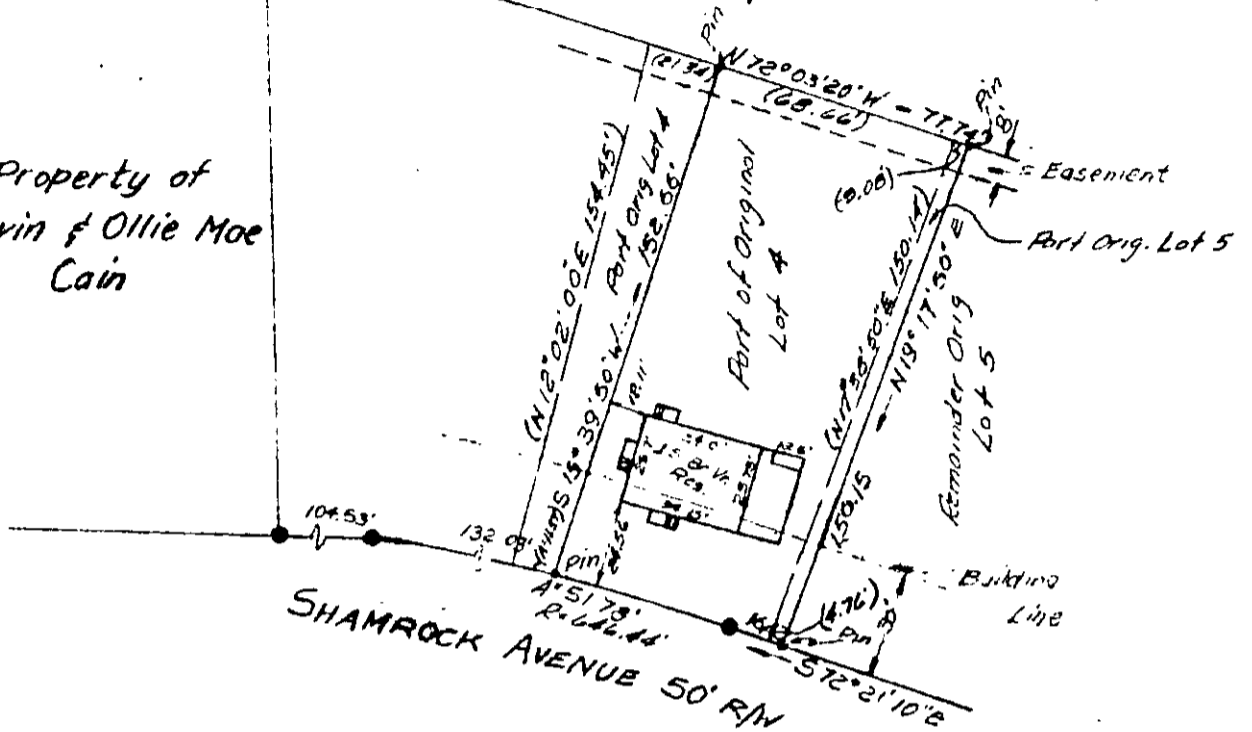

Note: Distances & Bearings in parenthesis refer to original R's.  
Revised R's as shown.

PARCEL "L"

Plat Showing  
Parts of Lots 4 & 5  
Block A  
YORK MANOR  
SECTION ONE

YORK COUNTY, VA.

R. F. Ryle  
R. F. Ryle: C.L.S. Newport News, Va

Scale: 1" = 50' Jan 27, 1958

VIRGINIA: County of York to-wit:

In the Clerk's Office of the Circuit Court for the County of  
York, the 11th day of March, 1958

This deed was presented with the certificate and requisite amount  
of U. S. I. R. Stamps amounting to \$ 19.80 annexed and  
cancelled, admitted to record at 4.50 o'clock P.M.

Teste: MELVILLE I. BRYANT, Clerk

By: Carl M. Gosh Deputy Clerk

36-B-①-A-[4A-5]