

D.B 124-580

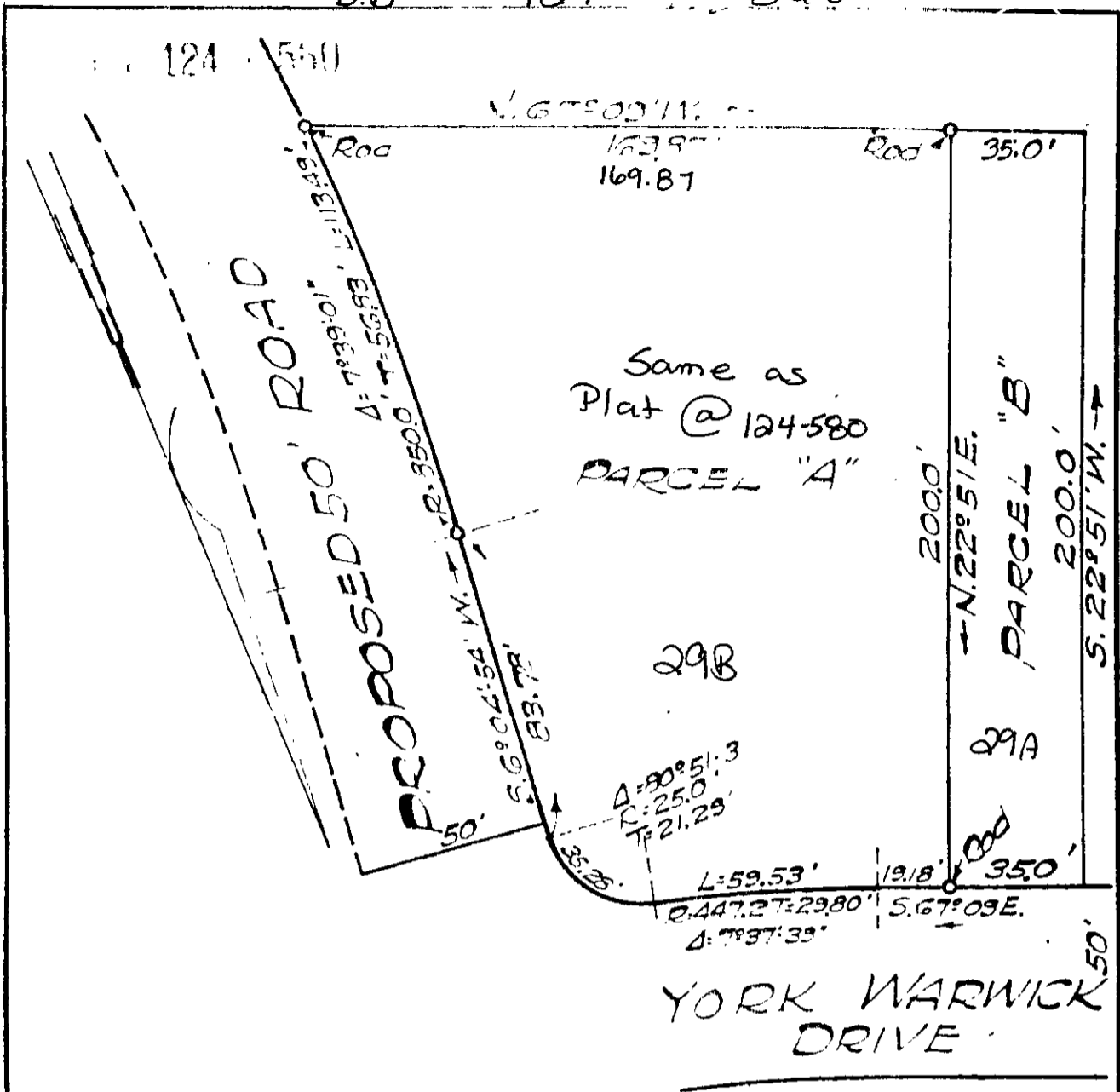

MAP OF A PARCEL OF LAND  
 SITUATED ON THE SOUTHERN  
 LINE OF YORK WARWICK DRIVE  
 WEST OF PROPOSED 50' ROAD.  
 YORK COUNTY, VIRGINIA.

NOTE:  
 Revised May 26, 1958 to show  
 addition of Parcel B.

J. K. TIMMONS CIVIL ENGINEER & SURVEYOR RICHMOND, VA.	
DATE 10-9-57	SCALE 1"=40'
DRAWN BY: G.A.U.	
CHECKED BY: R.E.H.	
JOB NO. 57217	

PREVIOUS JOB No

2431 (18) 6 29A & 29B