

VA. DEPT. OF HWY.
N. 41° 59' W → 76.60'

WELL HOUSE

CORDIE WILLIAMS

R. D. CLARK

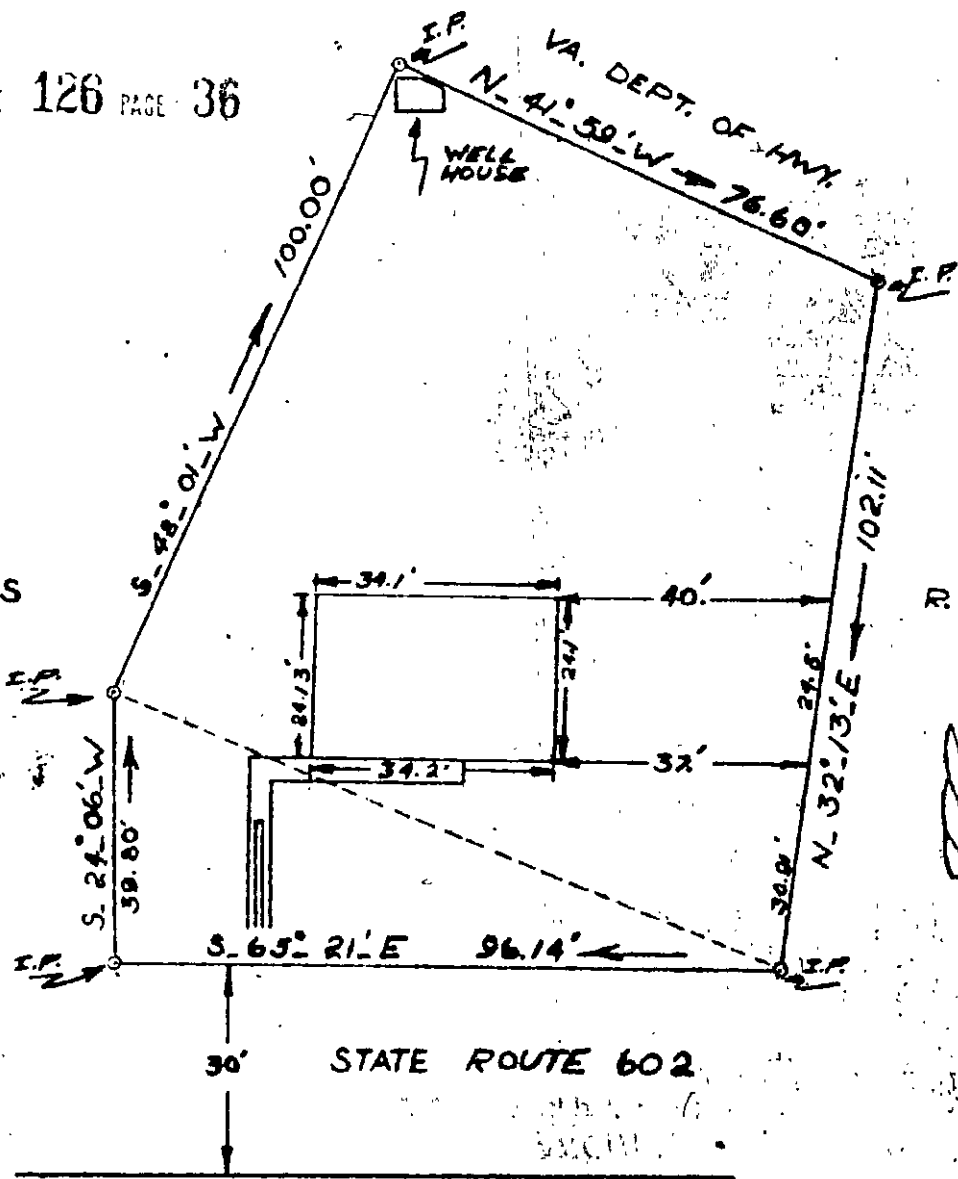

PLAT SHOWING PARCEL OF LAND TO BE CONVEYED TO JAMES D. STEELE & ELSINK STEELE H. & W.

From

R. D. CLARK

JULY 28th 1958

SCALE. 1" = 25'

BRUTON DISTRICT
YORK COUNTY, VIRGINIA

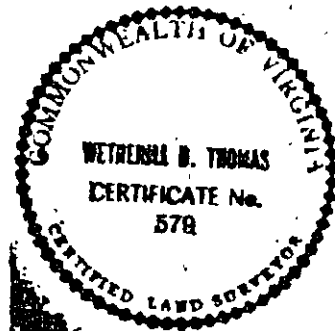

Wetherill B. Thomas

5A (7)-B