

129-96
BOOK 129 PAGE 96

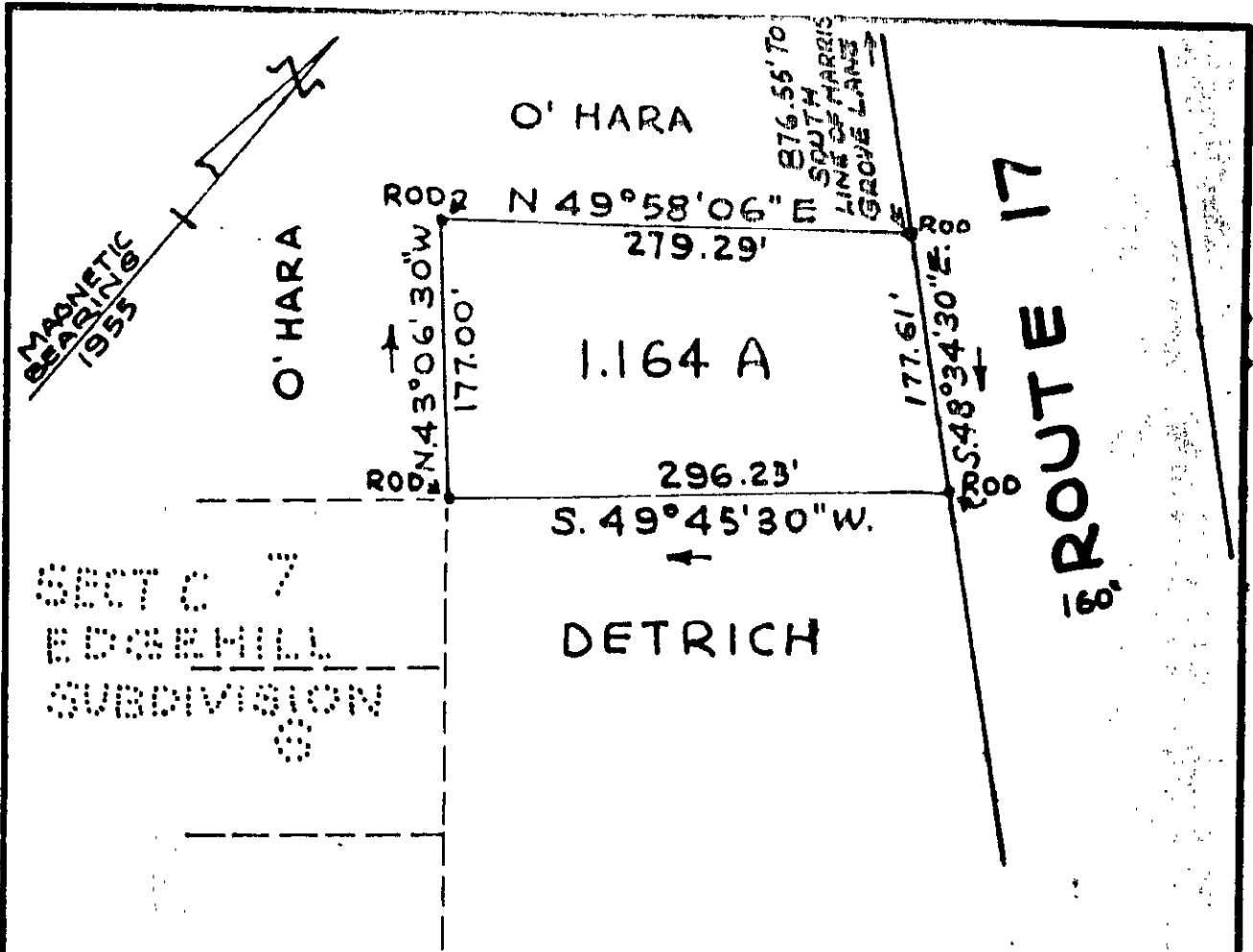

MAP OF 1.164 ACRES OF LAND
ON THE WEST SIDE OF ROUTE
17 AND BEING PART OF SEC.
"C", EDGEHILL SUBDIVISION,
YORK COUNTY, VIRGINIA

J. K. TIMMONS CIVIL ENGINEER & SURVEYOR RICHMOND, VA.	
DATE - 26 SEP 58	SCALE - 1" = 100'
DRAWN BY - GLAZEBROOK	
CHECKED BY -	
FILE	JOB NO. 207

F.B.

C.B.