

TRUE
NORTH

MILL FARM SUBDIVISION

BOOK 142 PAGE 140

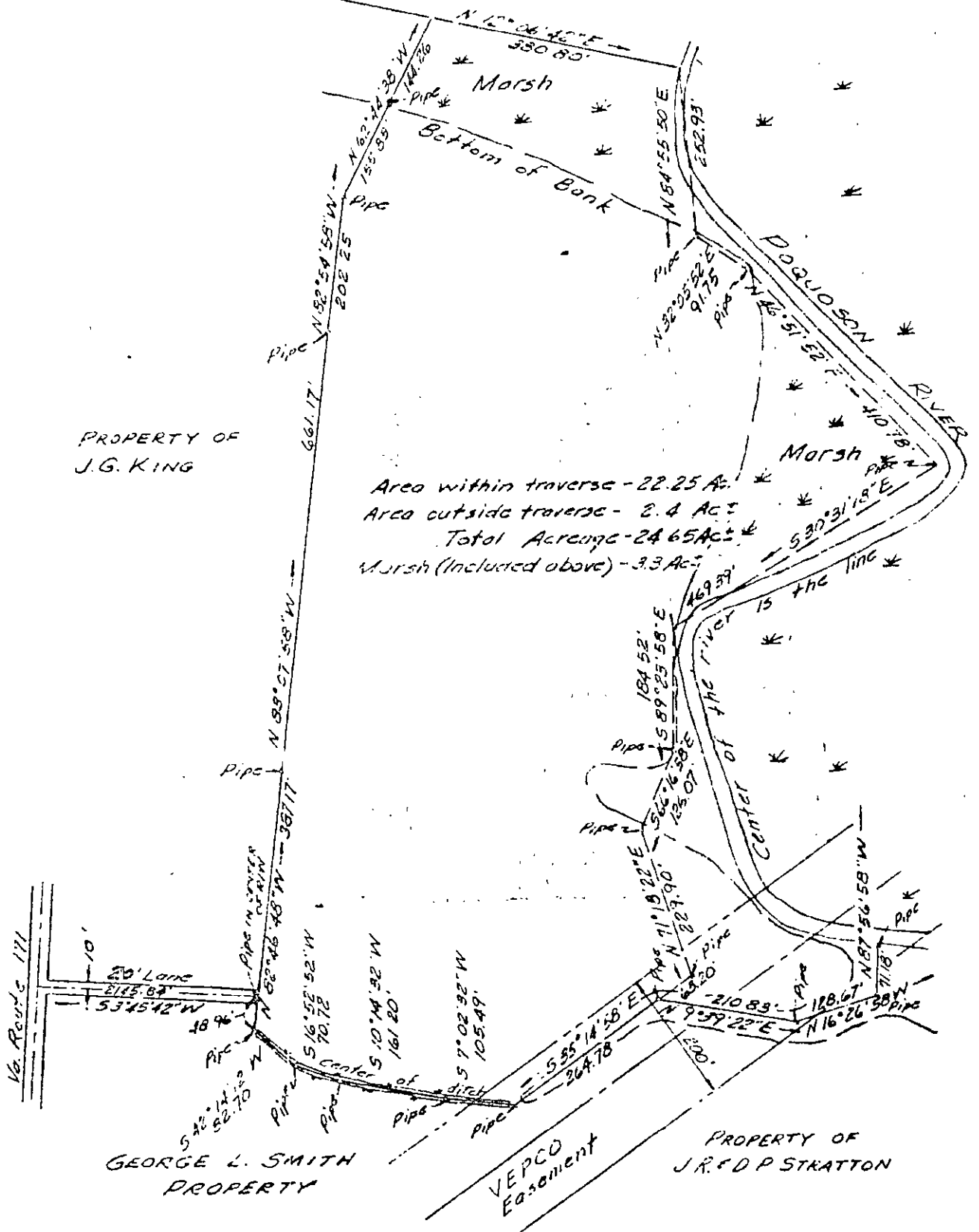

PROPERTY OF
J.G. KING

Area within traverse - 22.25 Ac.
 Area outside traverse - 2.4 Ac.
 Total Acreage - 24.65 Ac.
 Marsh (Included above) - 3.3 Ac.

GEORGE L. SMITH
PROPERTY

PROPERTY OF
J.R. & D.P. STRATTON

VEPCO
Easement

--- Denotes traverse line

Plot of the Property of
FRANKLIN C & DOUGLAS F. SMITH

POQUOSON
VIRGINIA

R.F. RYLE: Certified Land Surveyor
Newport News, Virginia

Scale: 1" = 200' January 7, 1960
REVISED: JUNE 16, 1960

F.B. 284, Pg 17-19

Now 30-97

30-162