

DB143-72

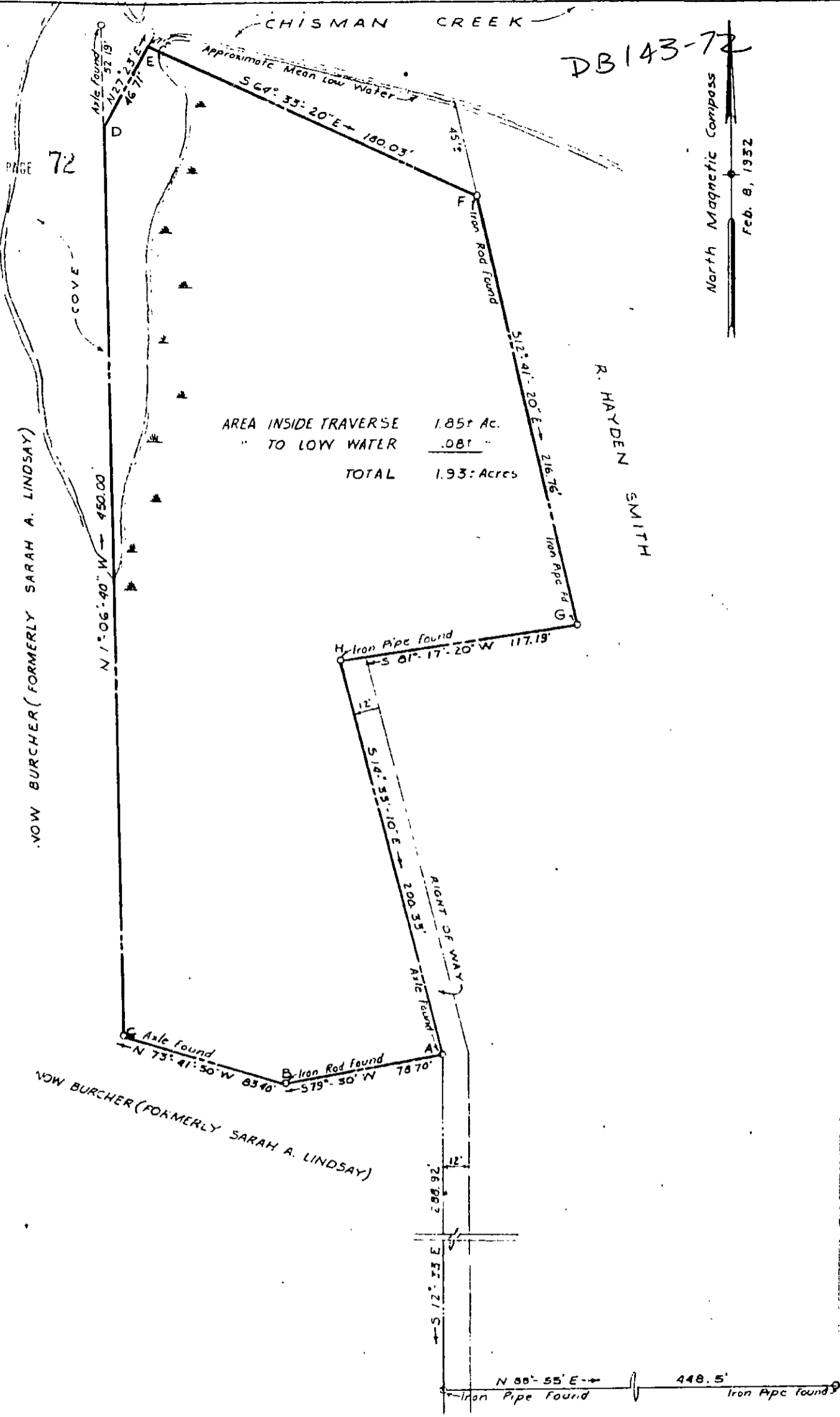

AREA INSIDE TRAVERSE 1.85± Ac.
 " TO LOW WATER .08± "
 TOTAL 1.93± Acres

North Magnetic Compass
 Feb. 8, 1952

NOW BURCHER (FORMERLY SARAH A. LINDSAY)

R. HAYDEN SMITH

NOW BURCHER (FORMERLY SARAH A. LINDSAY)

PLAT OF PROPERTY
 TO BE CONVEYED TO

HERBERT S. & CARROLL L. MANOR

Grafton District
 York County, Virginia

C. Dischinger
 C. DISCHINGER CE. & C. L. S.

25-429

MURRAY & DISCHINGER
 HAMPTON, VA.

ENGINEERS

Scale: 1" = 50'

Date: Aug. 15, 1960