

NORTH

WORKCARD NOTES:  
DEEDED AS PER THIS T-1 A1

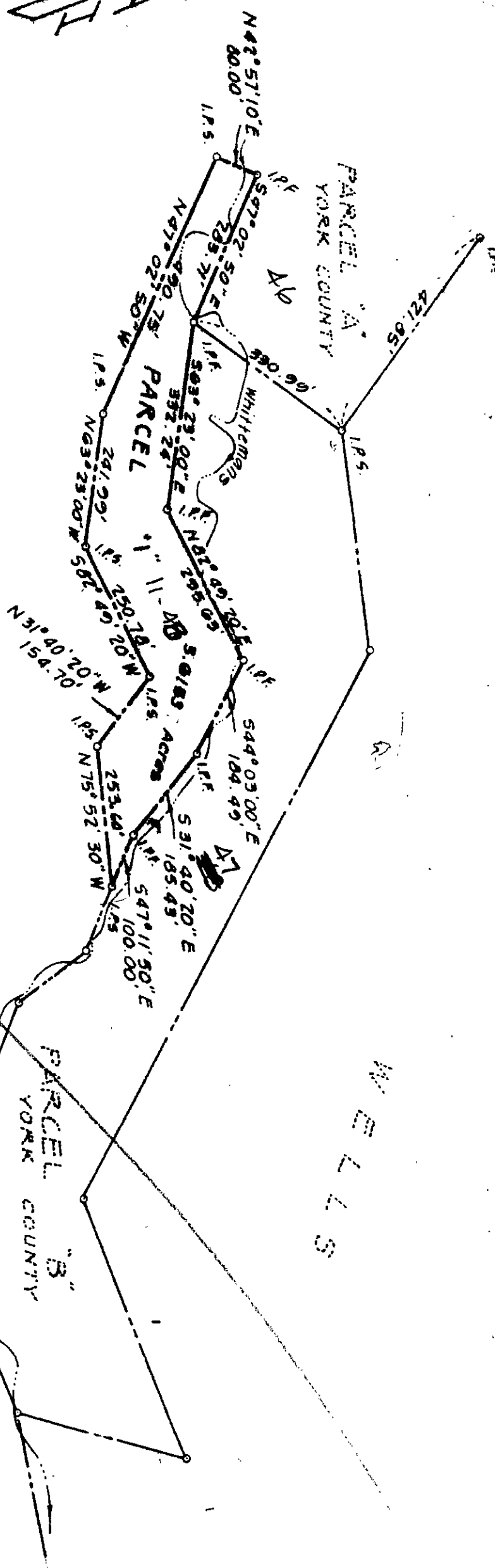

ELCO. DEVELOPMENT  
AND SUR OF THE DISTRICT OF  
AND SUR OF THE DISTRICT OF

PLAT OF SURVEY  
PARCEL "1"  
OF THE LAND OF  
ELCO DEVELOPMENT  
PARCEL "1" - 48  
ELCO COMPANY

TO BE CONVEYED TO  
BOARD OF SUPERVISORS  
YORK COUNTY VIRGINIA

DB150-105  
MARCH '61



GRIFFITH & CARROLL  
PROFESSIONAL ENGINEERS

NOTE:  
ALL DISTANCES ARE IN FEET  
AND ALL ANGLES ARE IN DEGREES

1961.8 Berlin Office June 8, 1961.

#2

