

U. S. GOV'T.

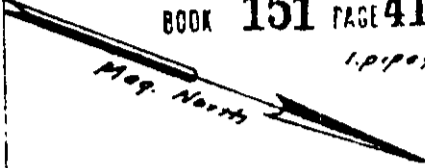

1. pipe ft. N 22°-29'-30" W 243.70 1. pipe ft.

O. WASHINGTON

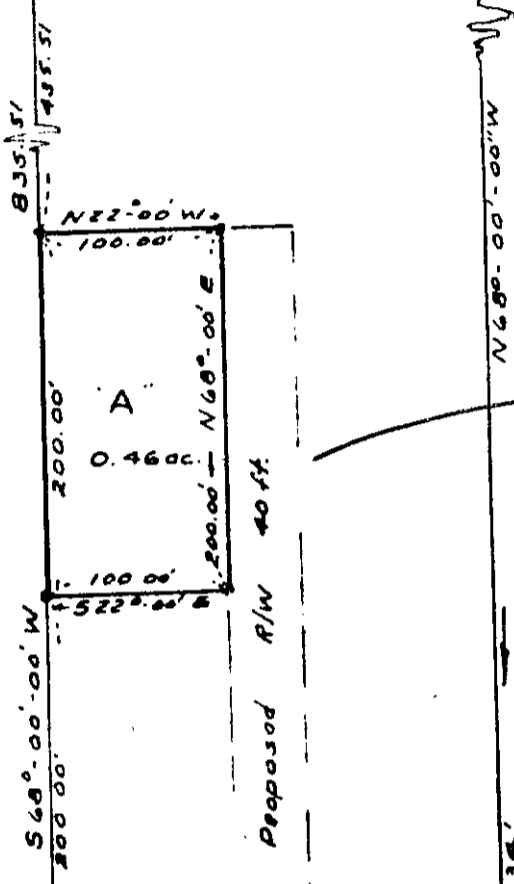

ONLY PLACE SHOWN NO DEED WORK ON THIS

W. WILLIAMS

axial ft. 263.30 50°-15'-30" W Original & L. P. Rt. 634 Yaktown

Note: This survey made from existing property markers found on property. These markers do not exactly agree with the description as per D.B.61 Pg.370.

Reference: D.B.30 Pg.222  
D.B.57 Pf.415  
D.B.61 Pg.370

V. E. HOOG  
REGISTERED PROFESSIONAL ENGINEER  
STATE OF VIRGINIA

18-90 + ADJ 40' R/W?

PROP. OF  
ISSAC L. WILLIAMS

4/1/61

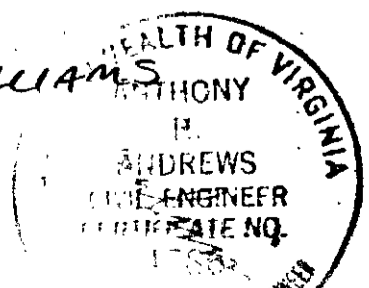

PLAT  
OF  
ISSAC L. WILLIAMS  
YAKTOWN