

PROPERTY OF J. N. WOOD

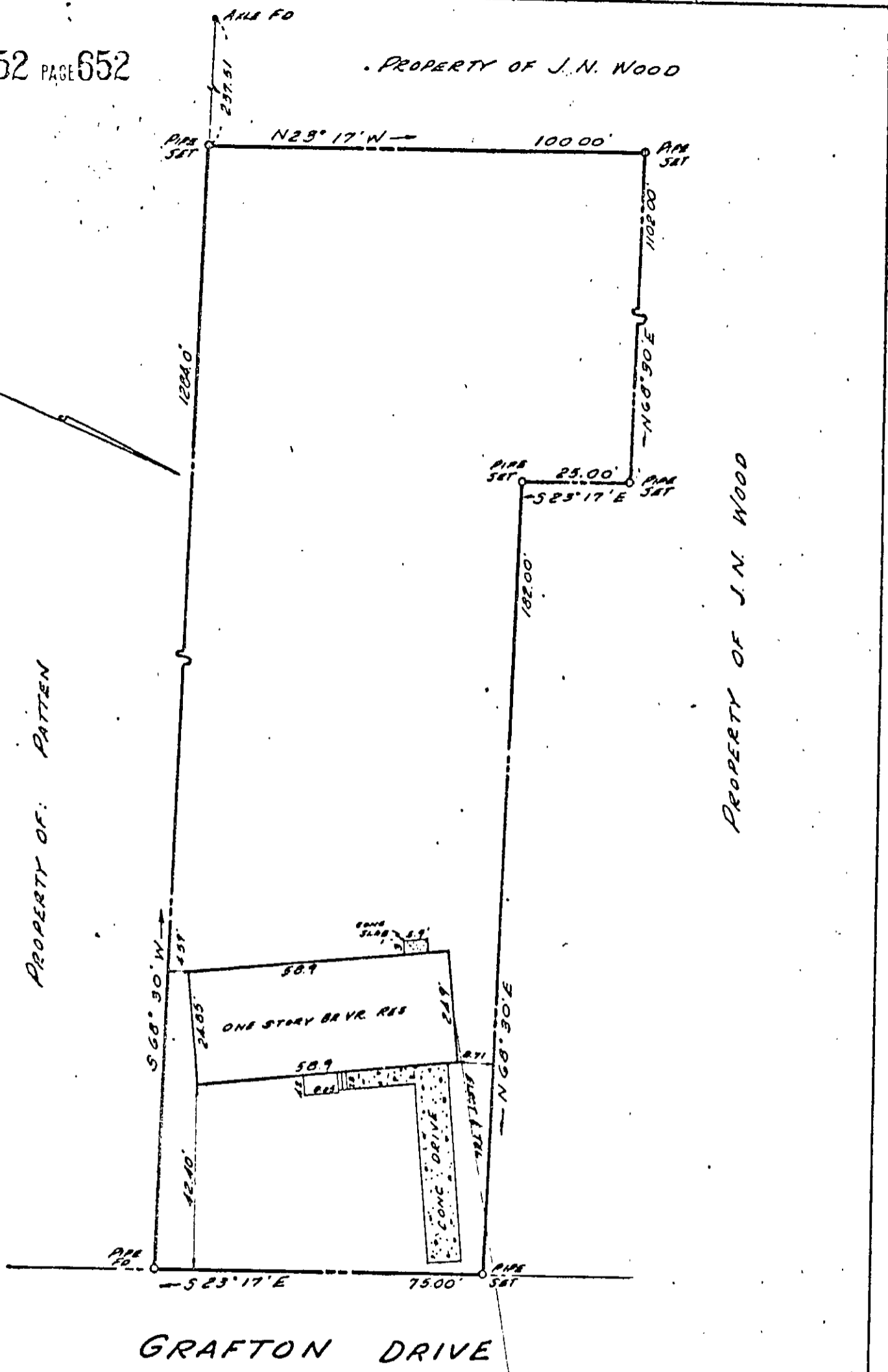

GRAFTON DRIVE

TO CERTIFY THAT ON MARCH 21, 1961 I
 AND THE PROPERTY SHOWN ON THIS PLAT, AND THAT
 THE LINES AND THE WALLS OF THE BUILDINGS ARE
 SHOWN ON THIS PLAT.
 BUILDINGS STAND STRICTLY WITHIN THE TITLE LINES
 THERE ARE NO ENCROACHMENTS OF OTHER BUILD-
 INGS ON THE PROPERTY EXCEPT AS SHOWN.

Robert L. Locher
 ROBERT L. LOCHER, CERTIFIED LAND SURVEYOR

111 GRAFTON DRIVE

PLAT OF THE PROPERTY OF:

LYNWOOD GREY GOENS, JR., & HELEN GOENS

PART of 29-6A
 GRAFTON DISTRICT
 UPDATE @ PB11-377
 YORK COUNTY, VIRGINIA

Robert L. Locher