

IRENE H. OWENS

46640

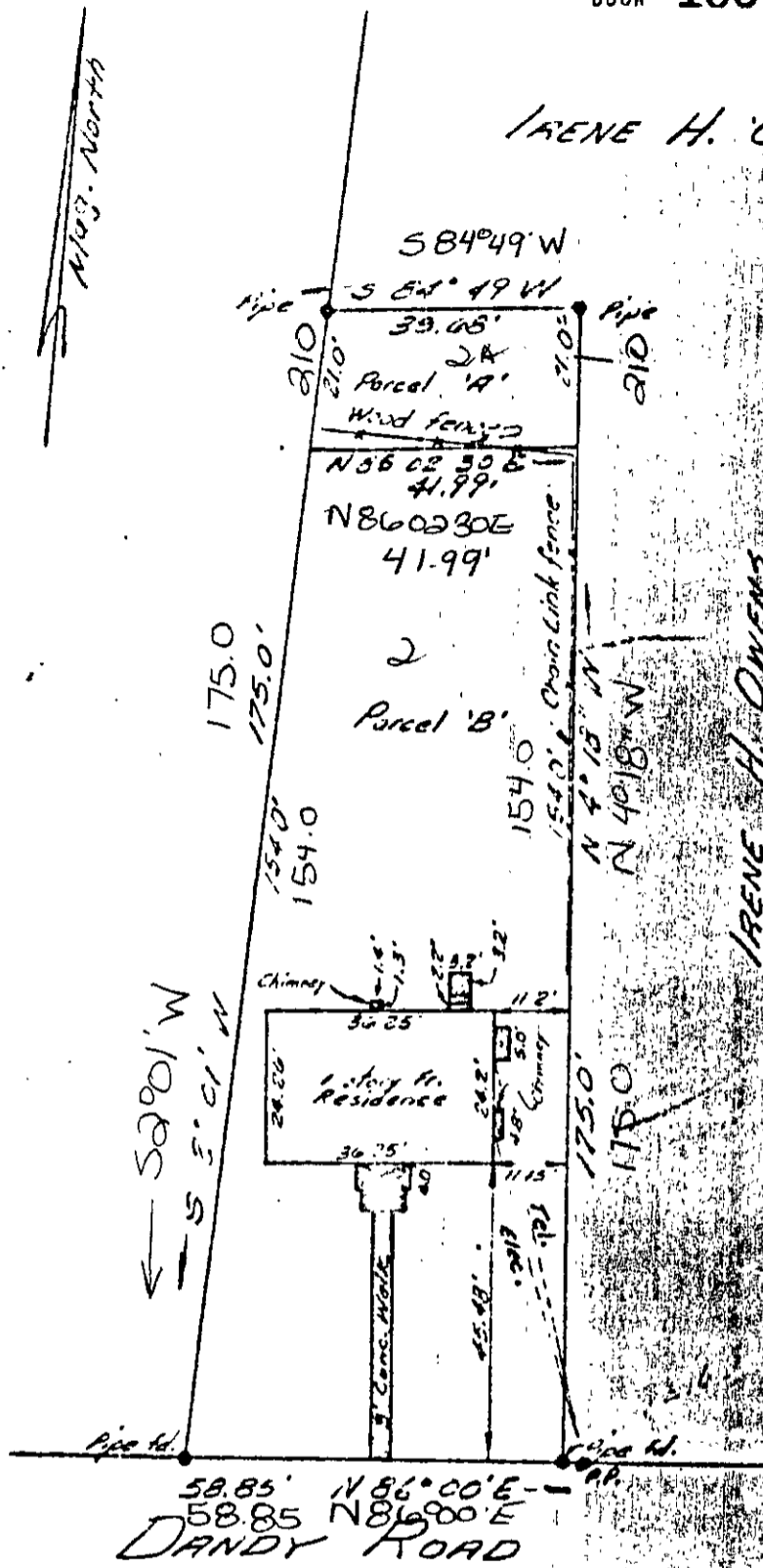

tax map 20 A (4) 242A

THIS IS TO CERTIFY THAT ON Aug. 14, 1962, I SURVEYED THE PROPERTY SHOWN ON THIS PLAT, AND THAT THE BOUNDARIES AND THE BEARINGS OF THE BUILDINGS ARE AS SHOWN ON THIS PLAT.

THE SURVEYING STANDARDS OF THE STATE OF VIRGINIA ARE OBSERVED AND THERE ARE NO DISCREPANCIES OF OVER MEASUREMENTS ON THE PROPERTY SHOWN AS SHOWN.

*[Handwritten signature]*

PLAT OF THE PROPERTY OF  
 A.R. OWENS  
 PARCELS "A" & "B"  
 COUNTY OF YORK  
 VIRGINIA

ENGINEERS  
 REPORT NEWS, VIRGINIA

SCALE 1" = 30'

DATE Aug. 16, 1962