

North

NOW OR FORMERLY
JENNIE C. HOGGE

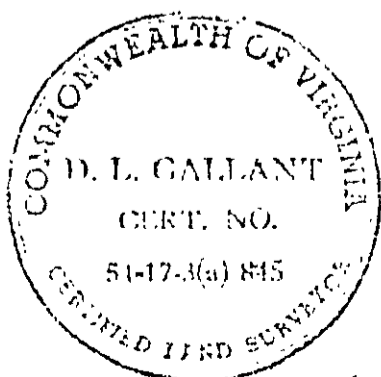
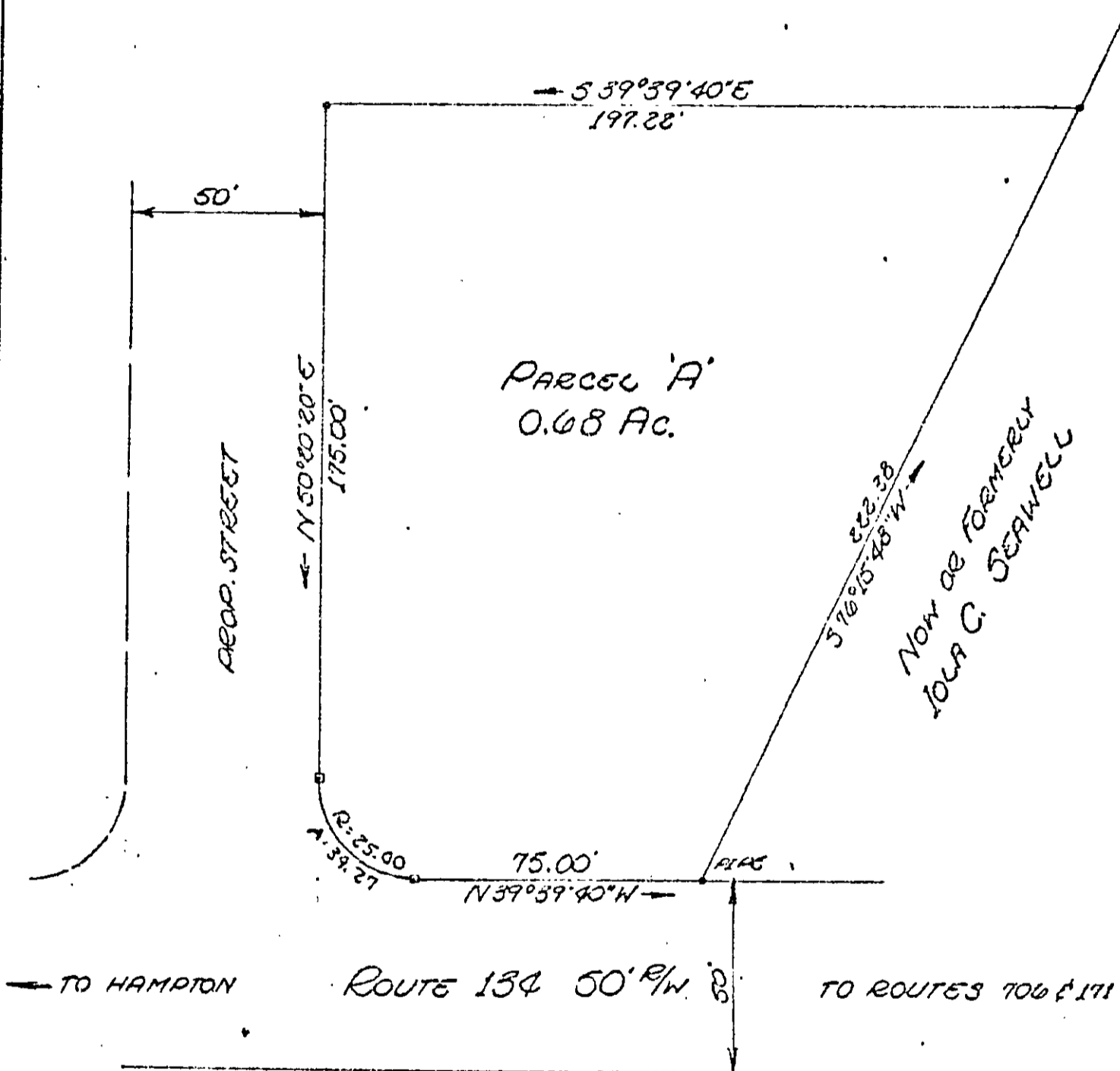
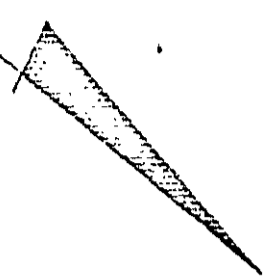

D. L. Gallant

PLAT OF THE PROPERTY
DONAL S. & KATHERINE H. P.

PARCEL 'A'
0.68 AC.

✓ YORK COUNTY
37-50D VIRGINIA

COENEN & ASSOCIATES, ENR.
Newport News, Virginia