

WILKINSON LUMBER CO., INC.

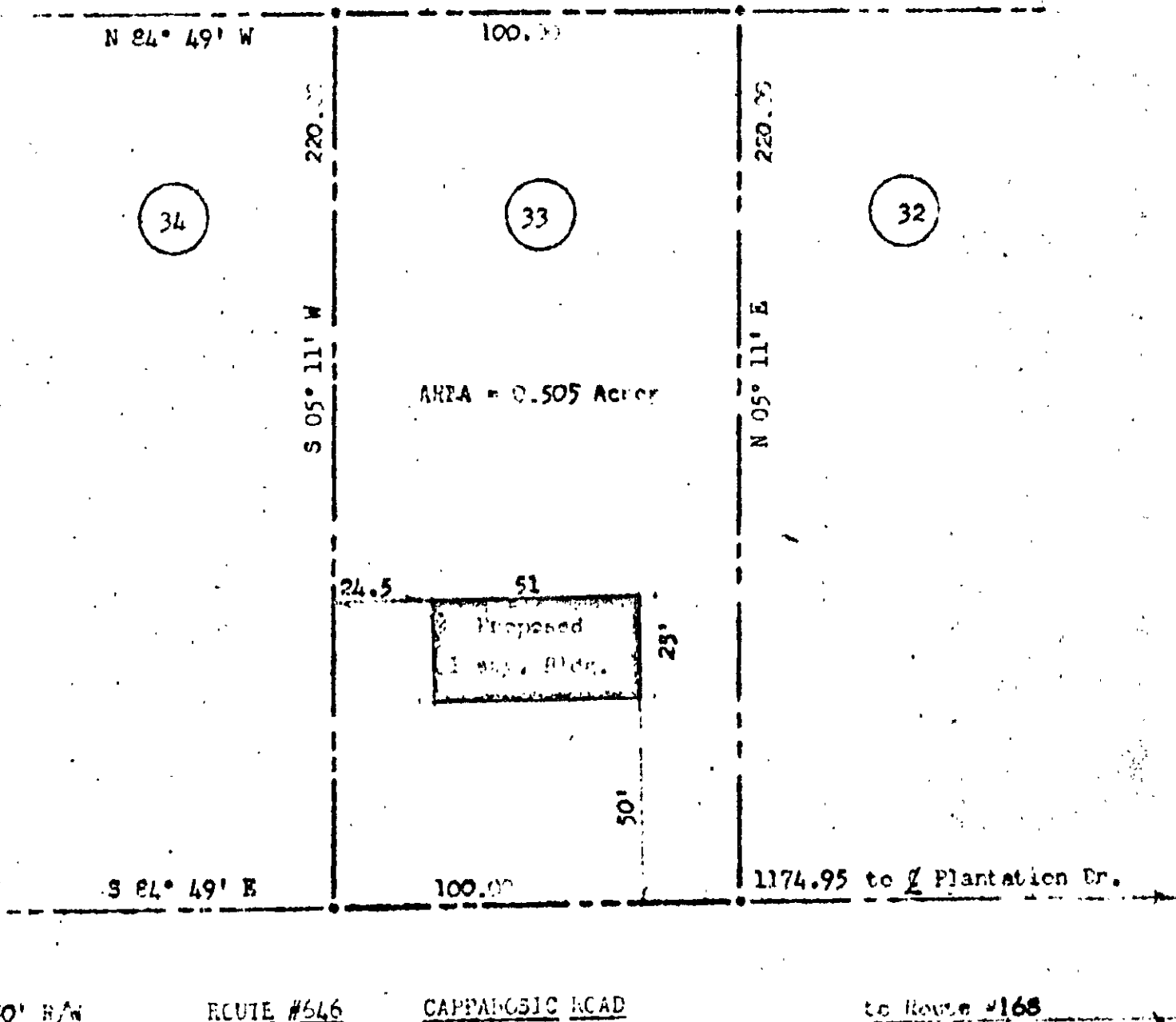

NOTE: Iron pipes at all corners.
Bearings are clockwise.

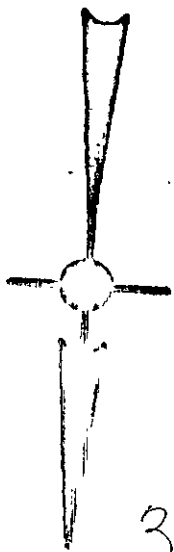

30 (2) 33

STEPHEN STEPHENS
CERTIFIED LAND SURVEYOR
173 WINGSTONE DRIVE
NEW CARRINGTON, VIRGINIA

WILKINSON LUMBER CO., INC.
 1000 WINGSTONE DRIVE
 NEW CARRINGTON, VIRGINIA
 Oct. 1966
 WILKINSON LUMBER CO., INC.
 1000 WINGSTONE DRIVE
 NEW CARRINGTON, VIRGINIA