

BOOK 171 PAGE 222

North

Other Property of
J. S. Hogge

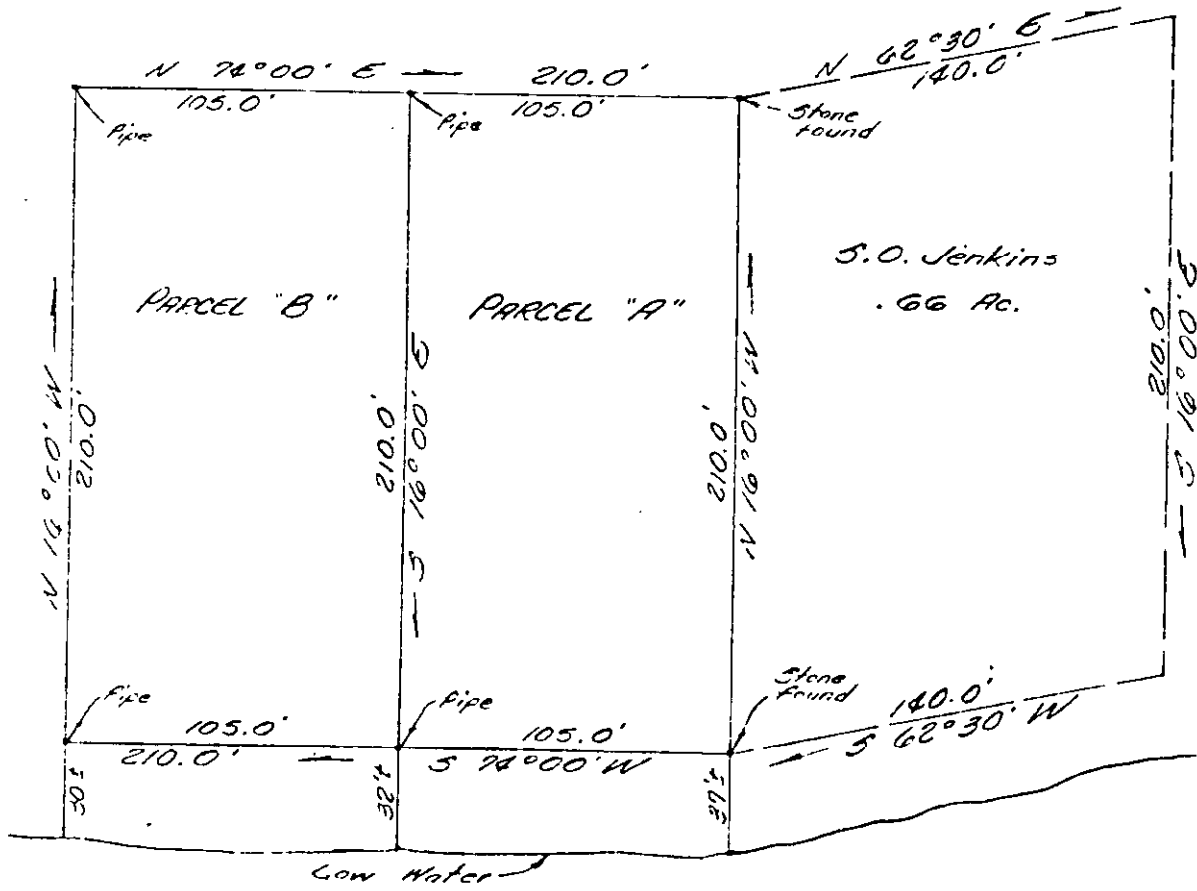

GOOSE CREEK

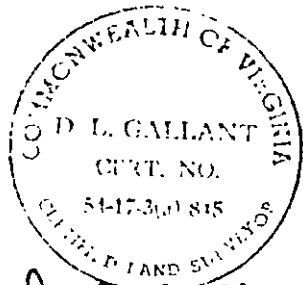

D. L. Gallant

PLAT OF THE PROPERTY OF
 J. S. HOGGE
 PARCEL "A" & "B"
 SEAFORD, VIRGINIA

COENEN & ASSOCIATES, ENGINEERS
 NEWPORT NEWS, VIRGINIA
 SCALE 1" = 50' DATE Nov. 19, 1963

JOB NO. 2066 F.B. 54 PAGE 49

25 (3) LOT A